THE WEATHER
Wichita Falls and vicinity: Tonight and Tuesday cloudy, probably local showers.

Wichita Daily Times

HOME EDITION

VOLUME XVI. PRICE 5c—PAY NO MORE WICHITA FALLS, TEXAS, MONDAY, MAY 29, 1922 TEN PAGES NUMBER 16

MAINTENANCE MEN MAY STRIKE

BURGLARS BIND AND GAG GIRL, THEN ROB HOUSE OF PARENTS

Forced to remain silent under threats of death if she made an outcry, Ella Ruth Smith, 14 year old daughter of Mr and Mrs. Walter L. Smith, 805 Harrison street, was bound and gagged by a burglar whom she had surprised in he, home shortly after midnight Saturday. The girl, unable to move or summon help, fell asleep and was awakened by her parents Sunday morning.

According to police officials Sunday, Ella Ruth was aroused by the noise of someone moving about her bedroom. Thinking it was a member of the family she inquired as to what was wanted, whereupon a man stepped to the side of her bed quietly commanded her to remain quiet, then bound and gagged her.

Darkness made it impossible to distinguish any features of the intruder, the girl said, but from his voice she judged that he was a white man Aside from threatening her with death if she attempted resistance he made no offer to harm her.

Wearing apparel and other articles in the room were used to bind and gags the terrified victim, she reported, and when this was done the man silently left the room after giving a parting admonition to keep quiet. All efforts to work free from her bonds or to make some noise to summon aid were futile, Ella Ruth declared, and she finally dropped off to sleep. She was found by her parents about 7 o'clock Sunday morning and police summoned immediately after she had told her story

An inspection of the Smith home Sunday revealed that it had been ransacked from top to bottom but nothing of value had been taken It is believed that the thief was gathering up his loot when surprised by the girl and that he was afraid to remain longer in the house after knowing that someone was awake. Dresser drawers and other receptacles had been opened and a large quantity of household goods laid out so that it could be hastily moved, police reported.

Entrance was gained to the house by forcing open a rear window, while a door standing open gave evidence of having been used as an exit.

Police are of the opinion that the burglar entered the house and attacked the girl sometime between midnight and 2 o'clock, this assumption being based on the fact that no tracks could be found in the soft earth around the house occasioned by Sunday morning's rain.

ARBITRATION PLAN FOR COMMERCIAL DISPUTES ADVANCED

WASHINGTON, May 29—A plan for advancing arbitration as the means of settling commercial disputes between business men is announced by the chamber of commerce of the United States. Under the proposed plan, arbitration would consist of settlement of local controversies by local commercial bodies and disputes within an industry by trade associations. In case of failure to adjust differences by local means, machinery already created in the national chamber would be put in motion. A statement issued by the chamber said the international commercial body also is undertaking the furtherance of arbitration in international trade.

"The plan provides," the statement said, "a means for decision upon the merits of a business transaction as it is understood by business men There is no chance for the result to turn on some technicality or rule of which neither party had thought. A conclusion can be reached speedily because there is no opportunity for dilatory proceedings and the case does not have to take its turn on a long list of other cases

"When a decision is rendered it is final, the way is not open for appeals on unsubstantial matters to other bodies. The process of settlement through arbitration is so inexpensive that every honest difference in a business transaction can be submitted for determination."

PEKING GOVERNMENT FACING FINANCIAL CRISIS

By Associated Press

PEKING, May 29—The Peking government is facing a financial crisis. It announces that it is unable to meet its ordinary current expenses and Finance Minister Tung Shing has appealed to the provinces to remit the revenues due the federal government which have been retained for local use.

Five million dollars is needed on the first of the month to pay government employes.

Reassembling the old parliament, retirement of President Hsu-Shih Chang, selection of a provisional president and adoption of a permanent constitution are being urged by the Chinese newspapers and disinterested leaders throughout the country as means of solving the problems crowding upon the nation. General Wu Pei-Fu, in military control of northern China, while on record as favoring the reconvening of the old parliament, has not yet issued a formal call for its meeting. Hopes said to be sounding out the sentiment of the country and also desired to know definitely what will be the attitude of Sun Yat Sen, head of the southern government.

CORONEL HARVEY ATTENDS RECEPTION BY KING

By Associated Press.

LONDON, May 29—The first week of London's "season" opened today in a blaze of sunshine, when King Edward held his first levee at Buckingham Palace with all the pomp and ceremony of the days before the war. George Harvey, the American ambassador, the other ambassadors and envoys to the court of St James were present with a galaxy of society people

King George and Queen Mary later attended a matinee by the Comedie Francaise performers, which is one of the big fashionable events.

KIDNAPING OF HAMILTON WAS ALL JOKE, GIRL SAYS

FORT WORTH, May 29—The kidnaping of H C Hamilton, traveling salesman by masked men as he sat in an automobile in front of the home of Miss Pearl Livingston late Sunday night was all a "joke" the girl said today She was with Hamilton at the time and reported the case to the police The abductors were handkerchiefs, she said His statement about the case being a joke was made following a telephone conversation with Hamilton Police today were unable to find any trace of Hamilton or the masked men

CYCLONE IS SEEN SOUTH OF THIS CITY

Reports that a cyclone visited the section about 20 miles south of Wichita Falls early Monday afternoon were received at 8 p. m. Monday, but all efforts to learn of any damage were unsuccessful.

The cyclone was visible from Wichita Falls, residents of the southern portion of the city being able to see a funnel shaped cloud sweeping from east to west in the distance.

Telephone calls to all available points southward developed no tidings of any damage. The Wichita Falls & Southern also lacked any reports of trouble.

The section apparently visited by the twister is sparsely settled.

"BOY WHO ALWAYS HAD OWN WAY" IS WARD, WHO SAYS HE SLEW TO ESCAPE BLACKMAILER

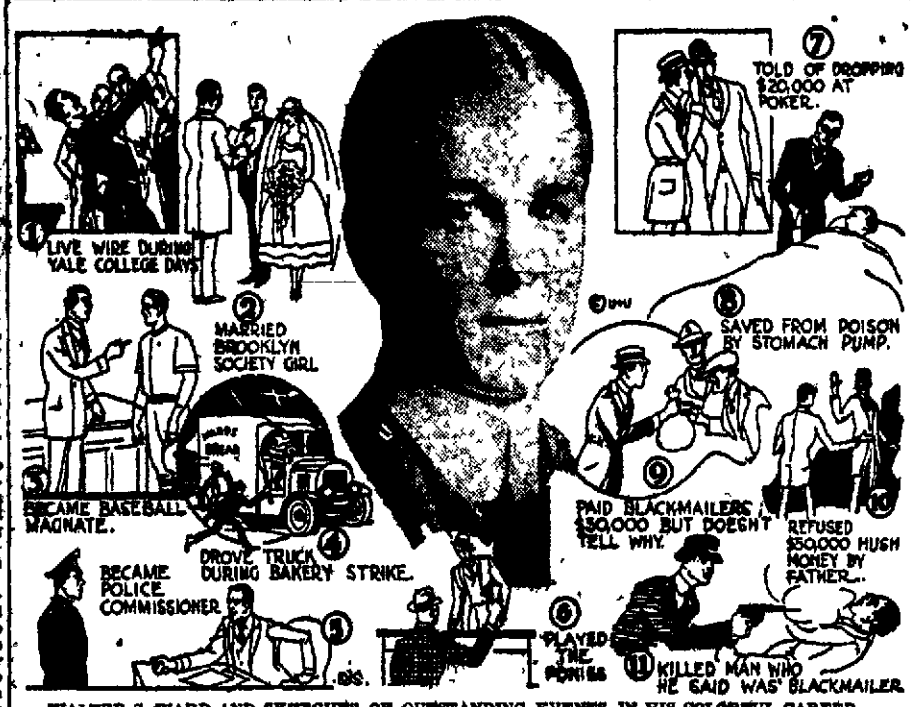

WALTER S. WARD AND SKETCHES OF OUTSTANDING EVENTS IN HIS COLORFUL CAREER.

WHEAT PRICES PLUNG DOWNWARD MONDAY IN SENSATIONAL DIVE

CHICAGO, May 29—Wheat prices made a sensational dive today, the May delivery plunging downward ten and a quarter cents a bushel as compared with quotations earlier in the session. May went as far down as 1 18¾ and for the first time this year sold at a lower price than July.

Subsequently, general selling developed and with aggressive support absent, prices underwent a rapid fall

Although the market had a wide range throughout the day it was not until shortly before the close that the net changes in prices as compared with Saturday got beyond ordinary limits Late in the day, however, it became apparent that traders who had been recently attempting to hoist prices had taken a different track and were endeavoring to unload their holdings by selling the July delivery and also though less openly, disposing of their holdings of May. As soon as this became evident, general selling set in. The only buying appeared to be from traders who were short and when they finished the market fell under its own weight.

Today's extreme fall brought May wheat down nearly 31 cents a bushel from the highest level touched only a few weeks ago

DROP OF 7½ CENTS AT KANSAS CITY

KANSAS CITY, May 29—Wheat dropped 7½ cents on the local exchange today, closing 1 14½ as against Saturday's final figure of 1 21½. July futures closed today at 1 11½, a decline of 2 cents from Saturday's close.

WANT RAILROAD HOURS OF SERVICE REDUCED

HOUSTON, May 29—The convention of the International Brotherhood of Locomotive Firemen and Enginemen adopted a resolution today placing the brotherhood on record as opposed to the decision of the United States rail labor board cutting the wages of maintenance of way employes.

President William S Carter was authorized to use all the power of the organization to bring about an amendment to the present hours of service law to reduce the working hours from sixteen to twelve for railroad engine employes.

The brotherhood magazine, heretofore issued semi-monthly, will be issued monthly in the future, the convention ruled

BOTTOMLEY SENT TO PRISON; COMMONS SEAT IS VACATED

LONDON, May 29.—Horatio Bottomley, former publisher of John Bull, was found guilty today by a jury on the charge of misappropriation of funds belonging to the Victory club. He was sentenced to seven years penal servitude.

A remarkable scene occurred in the court after sentence had been pronounced. The crowd surrounding Old Bailey surged after the van which was conveying Bottomley to prison and strong police measures were required to quell the demonstration which curiously had no vocal expression

Mr. Bottomley's conviction was immediately made known in a message by the judge to the speaker of the house of commons, who formally announced it in the house This automatically vacates Mr Bottomley's seat in the house for South Hackney, which constituency he served in parliament from 1906 to 1912, and again beginning in 1918 when he was reelected.

Bottomley in an appeal to the jury, said it would be an "appalling disaster, and the most appalling error in justice that the world has ever known if a verdict of guilty is found against me."

The Bottomley case has been exciting intense interest in England for several months since the defendant, a member of parliament, first was charged with fraudulently converting funds of the Victory Bond club, a war time organization of which he was the founder and president. When Bottomley was placed on trial he was specifically accused of misappropriating 5,000 pounds, but the prosecution alleged 402,000 pounds, he was declared to have handled, only 23,000 pounds could be accounted for. Bottomley swore during the trial that he had never made a penny out of his various clubs or improperly taken any amount whatever from the club's funds.

AMERICAN MINISTER AT SOFIA MAY ASK GUARD OF AMERICAN SAILORS

SOFIA, May 29—Charles S. Wilson, the American minister, is understood to have told the Bulgarian government that he might find it necessary to have a guard of American sailors, in consequence of the difference of view between himself and the government concerning the sufficiency of police protection for the American legation during the present unrest.

TEXAS GETS $177,000 MORE FROM LIVESTOCK FUND

WASHINGTON, May 29—Approval of 29 advances for agricultural and livestock purposes totaling $990 000 was announced today. Distribution of the loans included Oklahoma $12,000, Texas, $177,000.

BELIEVED GERMAN REPARATIONS REPLY ACCEDES TO DEMANDS IF INTERNATIONAL LOAN PROVIDED

PARIS, May 29—Germany's reply to the reparations commission of the demands made by the commission in connection with reparation payments was delivered at the office of the commission at 2:40 p m today.

Although the commission planned to hold a session during the forenoon, it was said the reply might not be read to that body today.

No decision had been reached on this point up to 4 p. m., nor as to when the reply would be made public.

By Associated Press.

PARIS, May 29—A courier bearing the German government's reply to the reparations commission was on the way to Paris today. Unofficial forecasts were that Germany would accede to all the demands made by the commission upon condition she be granted an international loan on reasonable terms.

The comission's demands were agreed upon in the recent negotiations here between the commission and the German finance mission. They include provisions for the virtual dictation by the entente of measures for the reform of Germany's financial affairs.

GOVERNMENT WINS LAST GREAT TRUST DISSOLUTION CASE

WASHINGTON, May 29. — The government won today in the supreme court in its suit to have the Southern Pacific company's ownership of the Central Pacific railways declared unlawful.

The court in deciding the case, the last of the great trust dissolution suits brought to the supreme court, reversed the decision of the federal court in Utah which had held against the government

The decision of the supreme court, Justice Day stated, means that the Southern Pacific will be required to divest itself of all stock ownership in the Central Pacific lines or other control, which it has held since 1885 by lease, and 1889 by purchase.

CHANG TSO-LIN'S TROOPS MUTINY AND CIVIL EMPLOYES LEAVING DEFEATED GENERAL'S STANDARDS

By Associated Press

HARBIN, MANCHURIA May 29—The soldiers of General Chang Tso-Lin along the Chinese Eastern railroad have mutinied and declared in favor of General Wu Pei-Fu, who defeated Chang in the recent battles around Peking Almost the entire railroad is in the hands of troops who have revolted against the Manchurian dictator, and are supporting General Wu, now in control of Chihli.

Severe fighting occurred at several stations along the railroad, resulting in the defeat of Chang Tso-Lin's officials.

The mutiny is spreading among the civil employes.

HUNGARIAN ELECTION OVERWHELMING DEFEAT FOR MONARCHIST PARTY

BUDAPEST, May 29—First returns from the Hungarian parliamentary elections indicate an overwhelming victory for the government. The Carlist right wing, or monarchist party, is reported as crushed on the basis of these results and it seems probable that the social democrats will make a great gain.

The election of 74 government and six opposition candidates is assured so far.

M'CUMBER BONUS PLAN FAVORED BY SENATE COMMITTEE

WASHINGTON, May 29 — The McCumber soldier bonus plan apparently commanded a majority in the senate finance committee today, but a formal vote was deferred until Wednesday to give senators additional time to consider amendments that were suggested

Chairman McCumber expressed confidence after the session that his plan, which follows closely the house bill except that the land settlement feature has been eliminated, would be approved and in this democratic members of the committee agreed

Both the McCumber proposal and the Smoot proposition to give veterans paid up insurance policies in lieu of all other forms of compensation, were discussed at the committee meeting which was the first for discussion of the bonus to which the democratic members were admitted

U. S. SUPREME COURT AFFIRMS DECREE IN HOUSTON PHONE CASE

WASHINGTON, May 29—The supreme court today affirmed the decree of the United States district court for the southern district of Texas in the appeal of the city of Houston against the Southwestern Bell Telephone company

The city of Houston in October, 909, by ordinance fixed the telephone rates to be charged by the Southwestern Bell Telephone company The company, contending that the rates were confiscatory, went into the district court which after a master had taken testimony to determine the company's plant investment and operating expenses, permitted the company to charge higher rates than those fixed by the city Claiming that certain cost items included by the master and accepted by the court should have been excluded in determining a fair basis for rate making the city appealed

ROBBERS CHLOROFORM DENISON WOMAN AND RANSACK HER HOME

DENISON, TEXAS, May 29—Two robbers who robbed several houses on the south side Sunday night bound and chloroformed Mrs P R. Riley while they ransacked her house and escaped with several hundred dollars and some jewelry, according to the police.

Mrs Riley's husband, returning home from work shortly after midnight found the woman bound and a towel stuffed into her mouth. In the several robberies reported to the police, believed to be the work of the same pair, money and jewels were taken. Mrs Riley remembers having seen two men enter her room just before she was seized and chloroformed, she said

ONE KILLED, TWO INJURED IN AUTO WRECK AT DENISON

DENISON, TEXAS, May 29—One man was killed and two injured when an automobile turned completely over and landed in a deep ditch three miles north of Denison late yesterday afternoon

When the machine turned over, John Hixon, 30, employe of the Missouri, Kansas and Texas railway, was thrown violently against a stob which was driven deep into the man's brain, death resulting instantly

Ed Murray and E. Lee were badly injured.

IRISH COMMITTEE WILL MEET WITH BRITISH CABINET

JOINT SESSION STARTING MONDAY MAY CONTINUE FOR SEVERAL DAYS.

UNOFFICIAL REPORTS OF TRUCE RECEIVED

Republican Army and Ulster Constabulary in Sharp Fighting Sunday.

By Associated Press.

LONDON, May 29.—After a meeting of the cabinet Irish committee this morning a joint session of the British and Irish representatives was called to meet this afternoon with Prime Minister Lloyd-George presiding.

No date has been fixed for the departure of the Irish delegates, and it is believed that the conference will continue for several days

By Associated Press

DUBLIN, May 29—The two sections of the Irish republican army will be brought together soon, it is asserted today on what are considered good grounds. The negotiations which have been proceeding for some time, are declared to have reached a definite conclusion. An announcement of peace between the army factions is expected at the meeting of the dail eireann Wednesday.

REPORT OF TRUCE ON SOUTH-ARMAGH BORDER

By Associated Press.

BELFAST, May 29.—Unofficial reports were received here today that a truce on the South-Armagh border was reached at both Newry and Dundalk this morning

The Ulster special constables used carrier pigeons during the fighting at South Armagh yesterday to summon assistance No further casualties were reported today but it was stated that bodies of civilians were lying in the vicinity where the fighting took place

SHARP FIGHTING REPORTED IN BALLEEK DISTRICT

By Associated Press.

BELFAST, May 29.—Sharp fighting between members of the Irish republican army and Ulster special constabulary occurred last night in the Balleek district. Five republicans are reported killed and a number wounded. One constable was killed

The fighting followed the action of the Ulster police in taking possession of Balleek village and Magsereneens castle.

Special police from Balleek fort were ambushed and compelled to abandon their motor car, the driver of which was killed.

WOMAN ATTEMPTED TO HIRE ASSASSINATION IN MILLIONAIRE BAKER'S HOME

NEW YORK, May 29—William J Fallon, lawyer, retained by the family of Clarence Peters, the Massachusetts youth slain by Walter A Ward about two weeks ago, today announced that he was in touch with Charley Ross, who was alleged by Ward to have been with Peters at the time he shot him near White Plains, while attending a blackmailing tryst.

At Mr Fallon's office it was said that two men had been sent out to question Ross as to his knowledge of Peters and Ward It was believed that he would be able to throw some light on the mysterious hold the blackmailing band was alleged to have had on the millionaire baker.

After Mr Fallon left his office on a mysterious mission, a woman claiming to be Ross' sister telephoned the lawyer's office

WHITE PLAINS, N Y, May 29—Search was made today for a mysterious woman, said to have offered $500 to a youth in a New York restaurant to commit a murder in the New Rochelle home of Walter S. Ward, who admits he killed Clarence Peters because of blackmail, but keeps the nature of the blackmail secret.

A check-up by the police bears out the story told them by a waiter in a restaurant that a young woman dressed in black had taken him to New Rochelle, pointed out the Ward home and promised him $500 if he would enter the house with her and shoot the person she pointed out to him.

He refused on the pretext that he was not prepared and promised to meet her Saturday night. He went with his story to the police, who watched for the woman but she failed to appear Other employes in the place where the waiter works corroborated his story that the woman had eaten in the place several times and had made an appointment with him.

Search is also being made for a man named Ross, who is regarded as the brains of the blackmail gang of which Ward says Peters was a member and to whom Ward says he paid $20,000 before refusing a demand for $75,000. Counsel for the Peters family has promised to produce Ross but as yet has not done so.

MOB KILLS NEGRO NEAR BRENTWOOD, GA., SUNDAY

SAVANNAH, GA., May 29—William Byrd, negro, living near Brentwood, in Wayne county, was shot to death by a mob late yesterday and his body burned, it became known today.

Byrd was accused of killing B. M. Moody, a farmer who lived near him He also seriously wounded Browning Weaver it was charged, and shot Carlos Moody in the arm.

The trouble is said to have developed over the arrival of a number of negroes from Macon to work on the Moody farm.

REVOLT SMOLDERS SOUTH RIO GRANDE SO RUMOR HAS IT

MILITARY FORCES ACROSS FROM LAREDO WARNED OF IMPENDING ATTACK.

SACK OF STATION LAST WEEK IS REPORTED

Believed Rebels Will Seize Opportunity Offered By Troubles Far to South.

SAN ANTONIO, May 29—Rumors of a smothering revolution south of the Rio Grande coupled with the mysterious disappearance from San Antonio of several refugee Mexican generals identified with revolutionary factions, gave rise here to the belief in some quarters that the war clouds are gathering which will soon burst into a campaign in the vicinity of Nuevo Laredo.

Unconfirmed reports of a telegram to military forces at the Mexican military headquarters across from Laredo are that an attack is expected on the garrison in the near future by a force of rebels coming up the river on the Mexican side.

Added belief is given to the possibility of trouble because of the federal government having its attention diverted to the south of the republic by the rebellion in Tabasco and the recent uprising of the Yaqui Indians in Sonora.

Approaching Nuevo Laredo.

Reports reaching here from the border are that Colonel Luis Maltos, commander of the sixty-second cavalry at Matamoras, across from Brownsville, until last Wednesday, when he was forced to flee, is heading the revolutionary troops approaching Nuevo Laredo. This force is reported to have entered Mier, a Mexican military station on the Rio Grande further up from Matamoros, last Wednesday and after sacking the town, left with the garrison on their side From there it is said that the telegram was sent warning Nuevo Laredo of the impending attack

This, coupled with the burning of a bridge near Rodrigues a few nights ago by a band of rebels under the leadership of General Antonio Maldonado and the sacking of Santa Catarina, a few miles further south, by another rebel band, which remained there five hours and forced a loan of 50,000 pesos, gives rise to the belief here that these bands will get together in an organized attempt to overthrow the federal authority on the northern boundary.

The whereabouts of several of the generals living in San Antonio cannot be learned. They have left the city within the last two or three days and no word of their destination can be learned

The Nueve Laredo garrison is composed of the fortieth cavalry and two companies of the twentieth infantry under the command of Colonel Roman Lopez He is backed up by the forty-third cavalry at Lampazos a few miles further up along the national railroad. General Juan Jose Huartado is commanding general of that section with headquarters in Monterey

The federal forces from Mexico City have been dispatched to Tabasco under command of Enrique Estrada, making it impossible for federal forces to be sent to the north soon. Then General Angel Flores of the west coast has his hands full coping with the Yaqui situation

The Yaquis are breaking up into bands of 50 and 100 and are roaming in the southern part of the state of Sonora

While no information of the situation along the border can be learned due to a strict censorship placed on all news coming out, observers here look for action in the near future

TIME NOT OPPORTUNE FOR NEGOTIATING WATER TREATY CANADA SAYS

OTTAWA, May 29—Prime Minister King today announced in the house of commons that the dominion government did not consider the present an opportune time for negotiating a treaty with the United States on the St Lawrence waterway plan Mr. King said that the United States government had been so informed upon receipt of a communication from Washington suggesting negotiation of a treaty as a basis for the construction of a waterway and stating that the United States government was prepared to consider entering into such a treaty

WASHINGTON TREATIES UP THIS WEEK IN FRENCH CHAMBER OF DEPUTIES

By Associated Press

PARIS, May 29—The French government will tomorrow introduce in the chamber of deputies bills ratifying the agreements reached at the Washington armament conference These bills will be referred to the committee on naval affairs and foreign relations which are expected to take several weeks studying them

Any reservations that may be thought advisable will be suggested by the committees to which the measures are referred

MAINTENANCE OF WAY EMPLOYES BE CUT $48,000,000

REDUCTIONS ORDERED BY THE BOARD WILL PUT WAGES BACK TO 1920 LEVEL.

400,000 MEN WILL BE AFFECTED BY ORDER

Wages Are Cut From One to Five Cents An Hour By Board.

DETROIT, May 29—Belief that a strike vote would be ordered by the executive council of the United Brotherhood of Maintenance of Way Employes and Railway Shop Laborers, was expressed today by E F Grable, grand president of the organization, as the council went into session to consider the wage reduction ordered yesterday by the United States railroad labor board.

CHICAGO, May 29—Maintenance of way employes of the nation's railways face a $48 000 000 wage reduction July 1 as a result of last night's order by the railroad labor board. The order affects 400 000 men

The order, the $400 000 000 slash of last July, and pending orders affecting other classes if they carry the same ratio of reductions will place railroad labor back where it was before the $600 000 000 increase of May, 1920.

Impending decisions governing the wages of 500 000 railway shopmen, 200,000 clerks, telegraphers, station employes and other classes, were expected to follow closely upon last night's order, which cut the pay of maintenance of way workers from one to five cents an hour.

With their settlement over working rules still pending, the "big four" brotherhoods and the switchmen are not yet involved in any wage dispute before the board. These classes received a 12 per cent reduction last July, however.

Attitude of Workers.

Immediate consideration of last night's order by the executive council of the Brotherhood of Maintenance of Way Employes was in prospect today with the prediction by B M. Jewell, head of the railway department of the American Federation of Labor that the decision will be rejected and submitted to a vote of the men.

Brotherhood officials characterized the cut as "indefensible," asserting that the case they presented to the board did not warrant the slash

The three labor members of the board returned a dissenting opinion to the order The cut decision was signed by the three members representing the public and the three railroad members

Money saved by the reductions will be expended in much needed maintenance work, according to reports of the roads to the board. Starting of this neglected work will offer employment to 200,000 additional men it was said.

Wages of maintenance of way employes, now ranging from 28 to 40 cents an hour, will after July 1 range from 23 to 35 cents Common labor suffered the biggest cut. This class numbers about 187,000 employes, along with 91,000 men who work around shops, roundhouses and yards

Section Workers Cut.

Section, track and maintenance of way foremen will take a three cent reduction, while mechanics not under the shop crafts agreement were cut four cents and mechanics' helpers one cent.

In the decision the board called attention to the fact that the present adjustment was based on previous wage adjustments, the first of which July 20 1920, increased the wages of all classes of employes approximately $600,000 000 a year, and the second, the decision of July 1, 1921, which slashed about $400,000,000 from wages of some 2,000,000 employes in all parts of the country These decisions, it was pointed out, were based upon horizontal increases or decreases of the scales prevailing prior to federal control of the roads, all of which were different for different divisions of the same road. Thus, it was said, the minimum rates authorized in the present decision will apply on very few divisions of a few roads in small groups of states, principally the south and southwest.

All of the former differentials were continued in the present decision, it being stated that the wages of this class of employes have not been standardized and uniform throughout the country and will not be made so under the decision. The wages of track laborers at present rates range from 24 to 40 cents per hour. Under the decision they will range from 23 to 35 cents an hour.

Common Labor Rates.

The decision asserted that under the new scale, common labor on the roads will still be receiving a rate higher than that paid similar labor in most other industries

Under the terms of the decision the classes designated as "common labor" and estimated to number some 187,430, were cut five cents an hour.

Labor of a similar class employed

(Continued on Page 5, Column 2)

Clip Out and Mail With Your Suggestions to Times

I offer the following suggestions for names for the storage lake and for the lake at the diversion dam:

For Storage Lake .....

Diversion Lake .....

My Name .....

Address .....

NEWSPAPER ARCHIVE® NEWSPAPER ARCHIVE®

DREDGE LAUNCHING BRINGS RIVER PROJECT TO NEW PHASE

SAYS IRRIGATION SYSTEM WILL BE A MONUMENT TO CITY'S FAITH AND INITIATIVE

By R. E. BASKIN
of Seymour.

The launching of the dredge boat, "T. B. Noble," next Tuesday, it is understood, will complete the ceremonies in connection with the construction of this immense irrigation project being built in northeast Baylor county by the Wichita county improvement water district No. 1.

It is but fitting and proper, and with due deference to his associates, that this occasion should do especial honor to T. B. Noble, vice-president of the district, who has worked with patience and persistence over a long period of years in helping to bring this enterprise to successful completion.

This undertaking has no precedent; it is the fruits of the vision of men who dream and achieve and have practical experience sufficient to enlist the aid of those with whom they are associated.

While completion is yet in the future, the countless obstacles contingent with the promotion of such enterprises have been successfully pioneered and now the perfectly marked highway to success is rolling the wheels in every department of this venture and the city of attainment is in view in the distance.

From the beginning history has been made. A constitutional amendment and certain statutes were necessary. These were passed and enacted largely by the influence of the citizenship of Wichita Falls, "The City That Faith Built."

The initiative of Wichita Falls emphasizes the immense importance of nationwide development in conserving the flood waters of the streams of the west. The far reaching scope of this enterprise is national in importance. At the present time this is the largest project of its chacter under construction in the United States. It is far too important to localize. It's benefits will be felt to the limits of the nation, both from the production of its irrigable area and the successful pioneering and blazing the trail for other like projects.

Irrigation Successful.

There are those who do not believe that the flood waters from the Big Wichita will be suitable for irrigation. Others think the type of soil make it unfeasible. It is a matter of history and of fact that there is not an exception, regardless of the character of the soil or water, where irrigation has not been in a large measure successful.

Irrigation is as old as the peoples of the earth. Its permanency is as thoroughly established as the seasons. It is the earliest application of science to agriculture. When Abraham entered the delta from Canaan, Egypt had long been enjoying the advantages of a settled government. Here nature provided the first irrigation project in the history of the world.

The ancients, and particularly the countries of Egypt and India, were more modern in this respect centuries ago than is America today. We excel in all the modern conveniences of planting, harvesting, storing and marketing, and have left undeveloped the natural resources so abundant to insure the growth of our crops.

More Aid Needed.

The United States has stood practically alone among the important irrigation countries in having left the work of the reclamation to the unaided efforts of private capital and in the prodigality of the surrender of public control of streams. In one respect it has been successful. It has resulted in an immense investment, somewhere between $150,000,000 and $200,000,000. In another respect it has been unsuccessful. Lands with water rights have been sold in excess of the available water supply. There are instances where almost double the amount of the capacity of projects have been attempted. There is no criticism merited for those who financed these enterprises. With any less than the maximum amount of acres sold the systems could never have been built. Without exception they were pioneered in the thinly settled west.

Steps are now being taken which it is thought will bring about a large measure of federal aid with federal supervision. Already this year the government has appropriated $134,000,000 for projects which are now under construction. Hope for the west is seen in these measures.

Naturally, sparsely settled regions have a correspondingly low taxable valuation, and regardless of the immeasurable benefits derived from their completion, make it unfeasible from a water tax standpoint. Had it not been for the fact that the city of Wichita Falls is incorporated into the Big Wichita river district this great enterprise could never have been financed. All localities are not so favored with such a city of wealth and thrift.

State Laws Ambiguous.

State aid in most of the states is inadequate. Thus far practically all laws governing the control of rivers used in irrigation and the distribution of water have been enacted by the several states. Many of the state laws are ambiguous, and the laws of the different states of the semi-arid regions vary widely in character and purposes.

The uncertainty of rainfall over a large portion of the agricultural southwest has always been a limiting factor. To admit that there are seasons with insufficient moisture to produce annual yields is to acknowledge the needs of irrigation. To admit this does not condemn the land or the country as it is. There is hardly a country in the world devoted to agriculture that has not been blighted by drouth. That we are more susceptible than some other area makes the needs more apparent. It is also true that the production over a period of years in this section of Texas will rival that of any nonirrigated lands in America. Soil moisture is fundamental in farming. Irrigation is not confined to arid regions. Rice, one of the most important crops, is grown under irrigation in humid regions.

Increased Production a Necessity.

Necessity must and will bring the prodigal farmer back to the pursuit of agriculture. In less than half a century the United States has developed from a largely agricultural to a largely industrial nation. The latest census reports tell us that our cities are increasing in population seven and a half times as fast as our rural districts. During the last ten years rural growth was only one-third as great as it was in the previous decade. On the other hand, the cities practically maintained their previous rate of growth. Though the greatest increases have occurred in cities of more than 10,000 in habitants, it is also a fact that the country hamlets and towns showed a greater proportionate increase than the purely rural districts.

It goes without saying that one of the urgent needs of the coming years will be for more food production. The greater part of our arable lands that can be profitably farmed is now plowed and seeded. The easiest, surest and quickest way to increase our production is to supply water, where available, to the semi-arid regions of the fertile western lands. It would intensify farming in these localities, cutting the size farms from their present section or more to 20, 40 and 80 acre tracts. These would be farmed largely scientifically and in many instances in this section two crops could be grown on the ground with the result of 40 acres producing more than the average quarter section farm under the system now prevailing.

$150 Per Acre Increase in Values.

Arthur P. Davis, director of the reclamation service, is authority for the statement that the government irrigation work has increased land values from ten dollars an acre before irrigation to $200 an acre under water. The average cost of both private and federal irrigation projects has been approximately $90 an acre. Consequently, if we apply these figures, a profit of $150 per acre in values will be the result.

Federal figures show that irrigated lands produce twice as much as nonirrigated lands. Such a rapid creation of wealth may not possess the spectacular features of a Klondike or a Texas oil boom, but it forms a drama of no less interest and constitutes an accomplishment of much greater permanent value.

Preliminary surveys were made in the middle '90s of an irrigation project on the Brazos river in Knox and Baylor counties by Joseph A. Kemp and associates. Mr. Kemp in speaking of this project says that it has the greatest possibilities of any now contemplated in the west. Activity on the Big Wichita irrigation work has revived the interest of Seymour for the accomplishment of a sister plant to the one now under construction and plans are now being formulated to proceed. The Brazos river being about 60 feet higher at the narrows at Vera than the levels of the Big Wichita would make it practical to connect the Brazos reservoir by canal with the Big Wichita storage lake, thus combining the two systems into one of the largest irrigation plants in the United States.

The proposed location of the Brazos dam precludes the necessity of a diversion dam and a gravity system of irrigation would be the result. Some changes would be necessary in this survey with reference to canals. The north canal was surveyed out to follow the general course of the Wichita valley into Archer and Wichita counties. This would be changed to follow the contour of the country with the general direction of the Brazos and in this way simplify the system and be an immense saving in cost. Conservative estimates of the irrigable area under this one ditch or canal is in excess of 50,000 acres.

This article on irrigation is made possible by the initiative of the promoters of the Big Wichita river project. Who can say what the vision of such men as Noble, Kemp, Kell, et al may make possible? Glory is due them and honor is their name, Great is Texas

LUCKY STRIKE
"IT'S TOASTED"
Cigarette
It's toasted. This one extra process gives a rare and delightful quality —impossible to duplicate.
Guaranteed by
The American Tobacco Co.

ONLY 7 ARTIFICIAL LAKES IN COUNTRY WILL EXCEED DIVERSION RESERVOIR IN SIZE

The new Wichita Falls irrigation reservoir now being constructed in Baylor county will be eighth in size in the United States so far as volume of water is concerned. This is set forth in a table compiled recently by John A. Donald, assistant city engineer, who has checked up on all the larger projects of the country and who has found that the water capacity of the new lake will be more than four times greater than the combined volume of Lake Worth, Lake Wichita and the diversion lake of the new project.

The seventeen largest artificial bodies of water in the country, together with their location, area in acres and capacity in billion gallons are given below:—

Name—	State	Area in Acres	Capacity
Elephant Butte	New Mexico	40,000	869
Roosevelt	Arizona		425
Lake Winnibigoshish	Minnesota	108,040	[illegible]
Pathfinder	Wyoming		327
Jackson Lake	Idaho	[illegible]	254
Leech Lake	Minnesota	147,700	[illegible]
Moosehead Lake	Maine	74,900	177
Wichita Falls Storage Lake	Texas	[illegible]	172
Ripogenus	Maine	[illegible]	157
Sebago Lake	Maine	[illegible]	77
Lake Winnepisaukee	New Hampshire	45,400	[illegible]
Lake Tahoe	California-Nevada	[illegible]	[illegible]
Cull Lake	Minnesota	[illegible]	[illegible]
Lake George	New York	28,000	[illegible]
Lake Worth	Texas		[illegible]
Diversion Lake	Texas	3,000	[illegible]
Lake Wichita	Texas		[illegible]

NEXT ARMED MARCH CASE TO BE PLACED ON TRIAL JUNE 12

By Associated Press.

CHARLES TOWN, W. VA., May 29.—The prosecution today upset a tentative agreement to postpone the Logan county armed march cases until late in the summer and asked that Rev. J. E. Wilburn, charged with murder, be placed on trial June 12.

Prosecution counsel, however, before court opened, said they desired to continue trial of the armed march cases as soon as witnesses could be gathered; that, however, would probably take a week or ten days, they said.

Either Frank Keeny or Fred Mooney will be tried on treason charges immediately after the murder cases of eight men in jail had been disposed of, it was announced.

The trial June 12 was agreed to by Judge J. M. Woods and defense counsel.

EXTERMINATOR SHIPPED TO BELMONT PARK, N. Y.

LOUISVILLE, KY., May 29.—Having entered the equine hall of fame reserved for horses that have won $200,000 or more on the track, Willis Sharpe Kilmer's gelding Exterminator was shipped from here yesterday for Belmont Park, N. Y.

It was his victory Saturday at Churchill Downs in the Kentucky handicap, which had an added value of $10,000, that brought the winnings of Exterminator to $202,116. The Kilmer racer and Samuel D. Riddle's Man o' War, which won $249,465, are the only American horses that ever have passed the $200,000 mark.

CHILDRESS SHIPPING MUCH LIVESTOCK

CHILDRESS, May 29.—Since January 1, this year, 8,079 head of swine have been shipped from this station, requiring 100 cars, most of the animals went to packers in California, but a few cars went to Fort Worth. Most of the hogs shipped to California weighed around 100 pounds. The heavy hogs cannot survive the trip through the deserts enroute to California, it is said.

Since January 1 Childress has shipped 3,469 head of cattle, requiring about 100 cars. Fifty cars of maize heads were also shipped during the period. In the same period 16,577 bales of cotton were loaded out from adjacent farms, while the cotton compress has shipped more than 52,000 bales.

BRITAIN WON'T WITHDRAW ALL TROOPS FROM DUBLIN

By Associated Press.

LONDON, May 29.—Winston Spencer Churchill, secretary for the colonies, today told the house of commons that Great Britain did not intend at present to withdraw all her troops from Dublin.

PLEASURE BOAT SWAN REACHES PORT SAFELY

PENSACOLA, FLA., May 29.—The pleasure boat Swan, with about 50 persons aboard, missing throughout the night, reached her dock here today with all hands safe. The vessel ran into a gulf storm late yesterday, but tied up on the other side of the bay until it was safe to proceed back to Pensacola.

The Swan left Camp Saufley, a beach resort, at 5:30 p. m. yesterday, but encountered a gale and heavy seas in Santa Rosa sound. Attempts to return to Saufley were unsuccessful, and the little 70-foot motor propelled vessel could do little more than hold her own. Anchor was dropped about six miles from here during the night and several fruitless attempts were made to come to port during lulls in the gale. Another try shortly after daylight was successful and the vessel docked at 5:30 a. m., 12 hours after it left Saufley.

BATTALION OF ARMY OCCUPATION ARRIVES AT CHARLESTON MONDAY

CHARLESTON, S. C., May 29.—Fifteen officers and 437 men comprising the second battalion of the Eighth infantry were landed here yesterday from the United States transport Cantigny from Antwerp, being a part of the army of occupation in the Rhine territory. The troops will be stationed at Fort Moultrie, Charleston harbor. Two officers and 47 men, members of the sixtieth motor transport company, also returned on the transport, these to be sent to Fort McPherson, Ga. Eighty-one German and French wives of soldiers and 33 children were also on board the transport.

Stop That Itching

There is a lot of skin trouble in Wichita Falls, Texas, and surrounding territory. We will sell you a jar of Blue Star Remedy on a guarantee for Itch, Eczema, Ringworm, Tetter or Cracked Hands, Old Sores or Sores on Children. Will not stain clothing and has a pleasant odor. Smith's Drug Store.—adv.

STERLING P. STRONG SENATE CANDIDATE, TO SPEAK MONDAY

Sterling P. Strong of Dallas, candidate for the United States senate, will speak in this city Monday night at 8 o'clock, it was announced Monday morning. Mr. Strong was scheduled to speak at Henrietta Monday afternoon.

Mr. Strong, who was leader of the prohibition forces in Texas in the election of 1916, has been prominent in state political circles for many years. His candidacy has aroused some interest by reason of his avowed friendliness toward the Ku Klux Klan.

The speaking will be held on the Moore & Bisholt lot at the corner of Ninth and Indiana.

Practically all of the candidates for the senate will have spoken in this city, with Mr. Strong's appearance, the only exception being Mrs. James E. Ferguson, who has just announced as a candidate.

Germany has started a big "propaganda" to attract tourists to her pleasure resorts again.

FIREMAN HELD ON $500 BOND AFTER FOREMAN'S DEATH

Everett Oster, member of the Burkburnett fire department was held Sunday under bond of $500 following the death of Alddy Williams, who succumbed to injuries suffered last Friday when he was struck by the fire department automobile.

The department was answering a fire call to the business district when the accident occurred. Williams was rushed to the Burkburnett hospital where his injuries were reduced. Little hope was expressed for his recovery immediately after the accident.

Williams was 22 years of age and was employed as assistant foreman on the Lowrey lease. Surviving he leaves a widow and an infant child; his parents, Mr. and Mrs. H. D. Williams of Alva, Okla., and his grandmother, Mrs. D. A. Bradley of Henrietta.

Funeral services were to be held Monday afternoon at 3:30 o'clock from the Dunn Undertaking parlors.

COMMISSIONERS NOT TO OPEN ROAD AS PETITIONERS ASK

Upon receipt of a general report from J. M. Isbell, county engineer, the commissioners' court Monday morning decided not to open up the road to the Lost Creek school house road as requested by a petition presented two weeks ago.

The petition asked for the opening of the road beginning at the northeast corner of section A of Tarrant county school lands, thence west along the north line of the said section, thence north to connect with the Lost Creek school house road.

The engineer reported that in opening the road it would require two large bridges and four small ones in addition to much expensive grading. He placed the estimate of cost at $4,800. Mr. Isbell said in his report that there is a road one mile east of the proposed one and that at the present time this precinct has 22 miles more road than any other precinct.

He recommended that the opening of this road be postponed until the financial condition of the county's treasury was better. The court accepted his report and voted not to grant the request of land owners who had expressed their willingness to donate land for the road.

BONDSMAN INSISTS THAT LABOR LEADERS GIVE UP CONTROL OF COUNCIL

CHICAGO, May 29.—Thomas Carey, millionaire brick manufacturer, who obtained the release of Fred Mader, head of the building trades council, and "Big Tim" Murphy, followed their indictment in connection with Chicago's bomb war and the slaying of two policemen, insisted today that the two labor leaders comply immediately with their agreement to relinquish control of the council.

Mr. Carey signed the bonds of Mader and Murphy on the sole condition that they would step out as leaders in the building trades.

Some union officials expressed a desire to place the whole situation before the building trades department of the American Federation of Labor at Cincinnati June 5.

"Con" Shea, the other of the "big three" leaders, was still in the county jail, where he was taken nearly three weeks ago following the raids on the offices of the building trades council. Efforts to obtain Shea's release by a writ of habeas corpus, will be continued, it was said.

The Howell Store

Arriving Daily From the Eastern Markets

Many New Styles and Fashions in High Class Ladies' Ready-to-Wear.

Beautiful Gingham Dresses, All Made of Imported Material Special $2.95 and up	Special—Ladies' All Silk Hose in All Wanted Colors $1.00

BATHING TIME IS HERE

New Bathing Suits just arrived, All Wool. See our window .... $3.95 and Up

See our Organdies and Dotted Swiss at $9.95

Extra Special
One lot Ladies' Tweed Suits, values to $29.50
$7.95
One lot Poiret and Tricotine Suits, Choice
$14.75

Men's Unions, B. V. D. style, Special 75c

MEN'S SUITS
Silk Mohair and Genuine Palm Beach
$12.50
Tropical Worsted, All New Styles and Shades
$25.00
Good Assortment of Stouts, Slims and Shorts

Boys' Genuine Palm Beach Pants $1.95 Sizes 7 to 17	Men's Genuine Palm Beach Pants $4.45 All Sizes

SHOE DEPARTMENT—Just received today's express large shipment of new style Strap Slippers. It will pay you to visit our Shoe Department.

The Howell Store

TEXACO
MOTOR OIL
Clean, clear, full-bodied. All oil. Call for TEXACO and watch the golden color.
CLEAR
The Texas Company, U. S. A. Texaco Petroleum Products
Run it with Texaco Gasoline. Save it with Texaco Motor Oil

J.C.Penney Co.
A NATION-WIDE INSTITUTION
Incorporated
312 DEPARTMENT STORES
713-715 Eighth St. Wichita Falls, Texas.

Smart Suits for Boys
Long Service at Low Prices

SERVICE is the cornerstone around which all our Boys' Suits are built. The smart styles we are showing this season appeal to both parents and the boys. Made in fancy models such as pleated Norfolks, with and without yokes, of fancy cassimere cloths in new Spring shades of brown, green and blue. Two pair of knickers with every suit.

PAY LESS! GET MORE!

$6.90 $9.90 $12.75

The most wonderful values in Boys' fine Suits that can be made are our "Penney-Junior" and "Armor-Clad" Suits, with double seats, double knees and double elbows. Made of finest mere cloths in new Spring shades of knickers.

Boys' Knickers
Quality and Low Price
Extra all-wool Knickers for boys in cassimeres, worsteds, fine quality tweeds. Many attractive patterns. These are real values at
$1.98

Wash Hats
For Children
The ideal hot weather hat. A variety of becoming shapes. Made of fine Devonshire, Peggy Cloth, Linens and Poplins. Brims are finely lock stitched. Exceptional values at
49c

For Boys
All-Wool Knickers
A wide range of attractive patterns in all-wool cassimeres, worsteds, fine quality tweeds, also blue serges. An exceptionally low price for such fine Knickers.
$2.98

Straw Hats
For Boys
Good looking, serviceable Straw Hats for boys; Milan and Canton braids in the popular blacks and browns. A fine selection to choose from. Prices within reason.
49c 98c

Warm Weather Wash Suits
Smart Styles at Small Cost

Large quantity buying for our 312 stores enables us to dictate the style, material and workmanship that goes into these clever little suits, thus assuring greater values than can be obtained elsewhere at so low a price.

98c

Three popular styles —Russian, Middy and Oliver Twist.

These Wash Suits are made in a variety of fabrics suitable for little garments of this kind. They launder beautifully and wear exceptionally well.

THE LARGEST CHAIN DEPARTMENT STORE ORGANIZATION IN THE WORLD

NEWSPAPERARCHIVE®

STORES TO VOTE ON HALF HOLIDAY EACH WEEK THIS SUMMER

DIRECTORS OF RETAIL MERCHANTS MAKE RECOMMENDATION.

PLAN IS IN EFFECT IN MANY OTHER CITIES

Merchants to Ballot on Matter and Also On Day On Which to Close.

At a meeting Monday morning of directors of the Retail Merchants association, it was voted, 3 to 4, to recommend to the merchants that a weekly half holiday be taken during the summer months.

Letters will be sent to all merchants explaining the proposition and asking them to vote on whether they approve the idea, and what day of the week they favor. It is expected that Wednesday or Thursday will be the day designated.

Considerable opposition to the plan developed at the meeting Monday and it is not certain that it will be adopted. Advocates of the holiday point out that it has been in practice in many larger cities and that it causes little loss of business after the public has become accustomed to it.

Decision on the question will be determined by the result of the mail ballot to be taken this week.

MAGNOLIA LOSES $300,000 WORTH OIL IN SUNDAY FIRE

FORT WORTH, May 29 Oil valued at $300,000 was lost by the Magnolia Petroleum company last night and this morning, due to the burning of several big tanks one mile south of Alvord. Lightning set fire to one of the tanks Sunday at 5 p. m. Flames reached the other tank at 3 this morning. The fire can be seen for miles.

Those Attending Launching Must Bring Own Lunch

Those who attend the dredge launching at the storage dam Tuesday afternoon are requested to bring their picnic baskets Nobody is putting out any free feed, and there is no place where anything can be bought.

Most of those going are expected to leave at 10 30 or 11 a. m The road is in fair shape except the new stretch from Mabelle to the damsite, which is pretty rough in spots.

LENINE CONSENTS TO TWO MONTHS HOLIDAY

By Associated Press.

MOSCOW, May 29—Premier Lenine, yielding to the importunities of his associates, has gone to the country for a two months' holiday to recuperate after his recent operation, but insists on spending his "vacation," according to Boris Reinstein, formerly of Buffalo, N Y., in working.

DEEP TEST TWO AND HALF MILES OF IOWA PARK

Luffberry and Faller, who have contracted to put down a deep test on the Dr. Cranville farm two and a half miles northeast of Iowa Park spudded in Sunday afternoon, according to Commissioner L. L. Kunta, whose farm lies adjacent to the one on which the test is being made.

The drilling contractors have agreed to drill down 3,500 feet or to oil and gas in paying quantities at a lesser depth.

Land owners in the vicinity of the test have placed an assignment of 800 acres in escrow subject to the fulfillment of the drilling contract.

Washington state provided 59,335 men to all branches of service in the world war.

The world is getting drier, according to the rainfall statistics collected by one scientist

WAS A BROKEN-DOWN WOMAN

Then I Began Taking Lydia E. Pinkham's Medicines

Donaldsonville, La.—"I write with pleasure to praise your medicine—Lydia E. Pinkham's Vegetable Compound—which has done so much to restore my health. I was a broken-down woman until my husband brought me a bottle of your Vegetable Compound and one of Lydia E. Pinkham's Blood Medicine. I had been having pains every month and at intervals between, was weak and seemed to be smothering at times, but in a week I felt like another woman. I also used Lydia E. Pinkham's Sanative Wash. It did me a lot of good too. I cannot praise your medicines too much and will be more than glad to recommend them to any woman who is suffering from female troubles. You may print my testimonial, as it is true."—Mrs. T. A. LANDRY, 612 Miss. St., Donaldsonville, La.

Note Mrs. Landry's words—"as it is true." Every letter recommending Lydia E. Pinkham's Vegetable Compound is genuine. It is a statement telling the merits of these medicines just as the women in your own neighborhood tell each other.

Linda Lee, Inc.

by LOUIS JOSEPH VANCE

©1921 by Louis Joseph Vance.

(Continued from our last issue)

"I'm sorry. I only wanted you to understand why I felt I had to warn you against Nelly. She's unfortunate, God knows, but she's dangerous, too. They all are, once the stuff gets a hold on them, there's nothing they won't do, no lie they won't tell . . ."

"And this is what goes on in this earthly paradise!"

"It isn't California, it isn't Hollywood, it's human nature."

XXVII

Lucinda dated from that Saturday the dawn of a fortnight when everything went wrong for her with such regularity that, in the end, the burden of its crosses grew too sore, the woman had been something more than merely mortal whose stores of fortitude and forbearance had not run low.

Naturally she blamed Bellamy . . .

But one day Lucinda devoted painful hours to totaling up her bank accounts, a duty which she had been religiously forgetting for months and whose performance brought to light the fact that she had already given Harry Lontaine checks to his order in the sum of two hundred and ten thousand dollars, to be cashed by him and deposited to the credit of Linda Lee, Inc

If she felt slightly dashed by this discovery, it was less because of the money involved—for she had from the first been prepared to pay more dearly for her whistle than Lontaine had declared it would cost—than because the end was not yet, the first picture remained unfinished. It was now necessary to write Willis and ask him to find her more money.

But her only course was to consult Lontaine in the faint hope that out of the sum entrusted to him there might be enough left in the company's treasury to see it through the present production. And this she hesitated to do because of an intuitive feeling that he would take this as directly challenging his competency. Lontaine was a sensitive soul . . . However, he spared her the pain, for the next time they met he blandly advised Lucinda that the company could do with another twenty thousand as soon as she could find time to draw the check, and on learning that it would have to wait a few days or until she could hear from Willis, he seemed considerably discountenanced, or else fancy misled her

The day when Lucinda broke with Barry Nolan began auspiciously enough with a night-letter from Harford Willis stating that money matters had been arranged in conformance with Lucinda's wishes, and adding that Willis hoped before long to give himself the pleasure of calling on her in person, he was leaving New York the day he telegraphed.

Not a little to her own wonder, Lucinda found herself pleasantly excited by the thought that she was to see *this old friend* again.

Busy with such reflections, and with the pleasing prospect of soon having a willing audience for her complaints, Lucinda made nothing of the fact that Lontaine showed the whites of his eyes and shied back like a skittish colt from the telegram which she submitted to his inspection, and was not much transquilized by the check which, at the same time, she gave him for the replenishment of the company's coffers And in her most amiable temper she hurried from his office to her dressing room, into the newest, prettiest and most becoming dance frock she had ever owned, who had owned so many, and then out to the stage.

The company was waiting, the cameras were waiting, Nolan with an air of noblest patience was waiting. All of which was quite needless, for there was other work in abundance that could have been attended to.

As Lucinda drew near, Nolan hoisted himself out of the basket chair in which he had been lounging, with something more than a suggestion of limbs cramped by prolonged activity, and bowed politely, too politely.

"Sorry if I've kept you waiting Mr. Nolan, but I had some business with Mr. Lontaine we couldn't put off."

"No matter at all, Miss Lee, I assure you—not matter a-tall! My time is yours, the company's time is yours, all the time there is is yours to use or waste, just as you think best."

Lucinda couldn't very well let offensiveness so pointed pass without comment. She stopped, turned squarely to face Nolan, with a keen smile looked him deliberately up and down, a movement of shoulders summing up clearly enough the substance of her impressions.

"Thank you for telling me," she said sweetly. "And now that is understood, suppose we try to make up for the time I've wasted, if possible, by getting to work at once . . ."

Nolan's eyes snapped, but the only retort that occurred to his mind as at all appropriate he felt instinctively to be inadequate in point of elegance.

"Fair enough," he agreed with a passable display of good spirit. "Let's go to it, then." He approached the set, upon which two cameras stood trained at close range, with Klieg lights focused. "Now, Miss Lee, I'll just line in what I want of you this scene"

The set was a simple angle, where two walls met in an apartment hallway, with a door that opened inward from a living room set beyond. In this last the big dramatic moment of the play was to be staged, a scene involving Lucinda and her two leading men, the heavy father and the juvenile, his son, both of whom were understood to be in love with Nelly

Here, in his bachelor apartment, Nelly was to call at midnight on the father, to beg him to intervene with the titular villain and save her wayward brother from imprisonment.

The madly infatuated father was to propose marriage, and Nelly was to accept him, momentarily carried off her feet by the sincerity of his passion as much as by the glamour of his wealth and social position.

While this was going on, Dick, the son, passing in the street, was to catch a glimpse of Nelly's shadow on the window shade and, wild with jealousy, demand admittance. The father was to conduct Nelly to the private hallway, understanding that she was to slip away by the back door.

Instead of doing so, Nelly was to linger and overhear the quarrel between father and son, in the course of which it was to transpire that the former had once offered to wager the latter that he could make the girl his mistress within a given period of time Whereupon, in revulsion of feeling, Nelly was to confront the two and, while confessing she had planned deliberately to marry either one or the other of them for his money, assert herself to be too good to be the wife of either

Nolan proceeded now to act out in his own person the business which he conceived to be in character for a girl of Nelly's quality in circumstances so contrived as to make voluntary eavesdropping on her part seem constructively defensible. And Lucinda looked on with earnest attention and puckered brows, eager to catch everything that would help her become a better actress. Her distruct of Nolan extended only to his abilities as a constructive builder of story-telling pictures and judge of pictorial values. For the very considerable amount of raw power as a pantomime which he indubitably possessed, she had much respect.

This enthusiasm was running away with him now, he was building the solo scene which Lucinda was to play on lines of broad emotional melodrama widely inconsistent with the situation Forgetting that, while the conversation assumed

"Hell! Give a reason. Why's it funny?"

to be going on beyond the door was one well calculated to annoy and disgust her whom it concerned, its revelations were after all hardly of a character to break her heart. Nolan was, as Nelly, ranting and raving in the angle, like one gone half-mad with shock and grief. Yet such was the fire he infused into the performance that for the time being he truly succeeded in perverting Lucinda's grasp of the scene Having exhausted his repertoire of emotional artifice, he stepped out of the camera lines, consulting Lucinda with a glance and the *stereotyped* inquiry, "See what I want, dear?" she nodded without thinking—"You make it most real. I'll do my best"—and stepped into character and the set as the lights blazed on, the cameras began to tick, and Nolan seized his batom of authority, the megaphone which he invariably used while directing, though he had as much need of it now as the cameras had of telescopic lenses.

"Now, dear," he blared through this instrument—"go to it and show us all you've got. Don't be afraid of letting yourself go. Remember, this is your big scene, biggest you've got in this story, your one grand little chance to put it over that you're a sure-enough actress . . . Now you put your ear to the crack in the door and hear your name. Give a big start and look horrified You never dreamed men could talk about women like that, you know. Show us horror, dear, and make it strong, you can't make it too strong. Remember you're just realizing the man you love is such a rotten cad he could make a bet about your virtue. It just makes you feel sick all over—

"Great snakes! What's that for? What's the matter?"

For a sudden Lucinda laughed outright, suddenly the heart-rending tremolo of Nolan's voice as he detailed the awful offense Richards had committed against Nelly in the play tickled irresistably her sense of the absurd and her laugh followed naturally, inevitably, uncontrollably

"I'm sorry, Mr Nolan" she gasped "Forgive me, I—I didn't know I was going to laugh till—till—till it struck me as so funny—"

Her voice rose and broke in another peal of hysterical merriment her words became unintelligible while Nolan literally ground his teeth

"What struck you as so funny? he exploded "Show me anything funny about this scene and I—I'll eat my megaphone. What's so damn' funny?"

"Oh, I am sorry!" Lucinda was doing her utmost to sober herself, but still her voice shook and her body rocked with recurrent spasm of idiotic mirth. "You see—when you said that—what you said about Richards being a rotter—all at once it struck me—I'm sure I don't know why—as funny, too awfully funny for words!"

"Well, why?" Nolan insisted, all but dancing with rage. "Hell! Give a reason. Why's it funny?"

(Continued in our next issue)

ATTORNEY ROSS IS ELECTED SPECIAL JUDGE OF 78TH

At a special called meeting of the local bar, Attorney O. O. Ross was named special judge of the 78th district court during the absence of Judge E. W. Napier, who left for San Antonio Friday night in the interest of his campaign for governor.

Judge Napier occupied the bench Friday morning which automatically relieved Special Judge R. H. Hardwicke who had served for the past month. The bar asked Judge Hardwicke to serve again but he asked to be relieved as personal business would not permit him.

Judge Ross served as special judge of the 89th for three weeks during the absence of Judge P. A. Martin who attended the Methodist general conference at Hot Springs.

NEGRO ARRESTED IN WACO CASE IS RELEASED MONDAY

B. B. Wildcat, a negro arrested Sunday at Jolly and placed in the county jail here for officers from Waco, held in connection with the killing of Harold Belton and the assault on Mrs. Margaret Hayes last Thursday night was released from custody Monday morning by Sheriff Fred K Smith

The description sent out from Waco as well as the picture accompanying it, fitted Wildcat to perfection but Sheriff Buchanan in a telephone message to Sheriff Smith Monday stated that Wildcat was not the man sought.

The Jolly agent of the Fort Worth and Denver had spied the negro at work at Jolly and informed the sheriff at Waco who in turn got in communication with Sheriff Smith.

The foreman under whom Wildcat worked stated that the negro had come to Jolly a week ago Sunday from Waco and went to work on Monday morning. The killing and assault at Waco occurred on Thursday evening of last week which furnished the negro a perfect alibi

One negro was lynched at Waco in connection with the same case last Friday.

15 YEAR OLD GIRL AND AMARILLO MAN CAUGHT IN HOTEL

Members of the sheriff's department Sunday night arrested a 15-year old girl and a man said to be 26 years of age upon information received from Amarillo authorities. The couple was found registered as man and wife in a local hotel.

According to word from Amarillo the man enticed the young girl to run away from home The man after being taken into custody stated that he and the girl were married last Friday.

The two are being held pending further instructions from the sheriff at Amarillo.

Death Valley, Cal now produces 20,000,000 pounds of talcum powder a year.

Maxwell House Tea is the twin sister of Maxwell House Coffee, in quality, flavor and goodness.

MAXWELL HOUSE TEA

To the LADIES of This COMMUNITY

You and Your Friends Are Invited to Attend the

REOPENING of the HOME BAKERY

1307 Holliday Street

Tomorrow, May 30th

GIVEN FREE! LARGE CAKE

Other Small Ones to Be Given Also

Lots of Good Eats, Cookies, Etc., for Everybody — Bring the Kiddies

Home Bakery & Co.

1307 Holliday

From 2:00 to 6:00 and From 7:00 to 9:00

AFTER EVERY MEAL

WRIGLEY'S

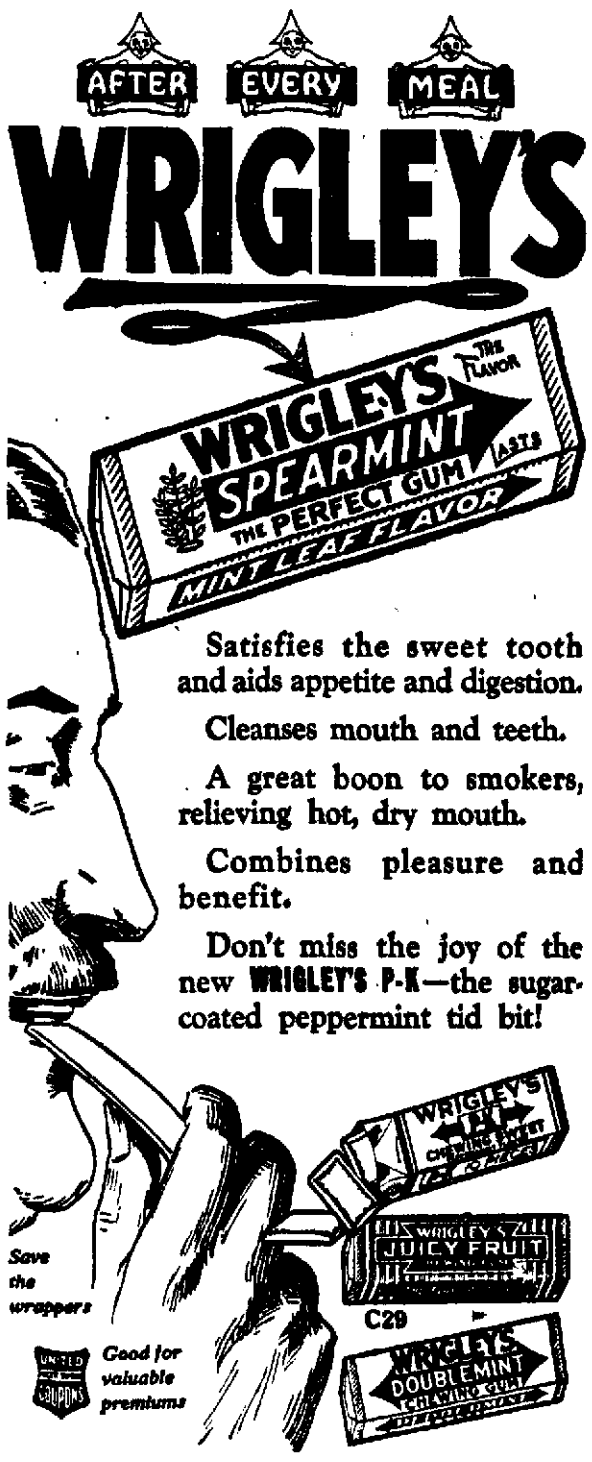

Satisfies the sweet tooth and aids appetite and digestion.

Cleanses mouth and teeth.

A great boon to smokers, relieving hot, dry mouth.

Combines pleasure and benefit.

Don't miss the joy of the new WRIGLEY'S P-K—the sugar-coated peppermint tid bit!

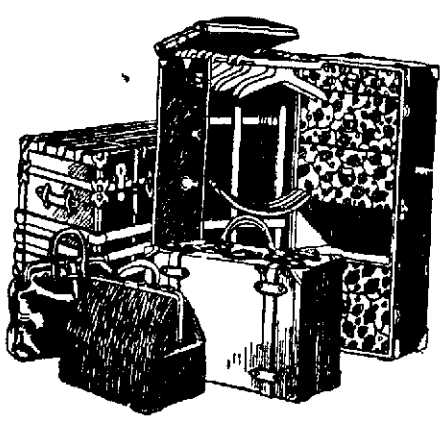

Still in Progress

Extraordinary Special Sale of Vacation Trunks

Indestructo, Hartman, Rogers, Likly and Mendel Trunks—Auto Size, Dress Size, Hat Size and Wardrobe Trunks.

Priced $6.95 to $89.50

No Former Prices Quoted—You Be the Judge of These Values

Our North and South Windows Are Full of These Specials Today. See them. Then come in and let our expert Trunk Men explain to you.

P.B.M.C. DEPARTMENT STORE

"The Courteous Service Store"

$5,000.00 REWARD

Clark Machine Company will give $5,000 to see any make of machine that can pull rods, tubing, run tools, bail and clean out a well, then get it back on pump and move five miles at less expense and quicker time than the CLARK. Who builds a better machine?

Come See CLARK, 119 Indiana Avenue.

Men—Here's a Real Treat for You

My New York buyer has just sent in by Express

500 Dozen Fine Initialed HANDKERCHIEFS

Samples—Regular 15c and 25c Handkerchiefs—

On Sale Tomorrow **50c** A DOZEN

Limit Two Dozen to One Customer

JUST A WORD

About My 8th Anniversary Sale

Beginning

Friday, June 2

This Store Will Celebrate Its

8th Anniversary

Our entire $200,000 stock of merchandise will be on sale for 10 days at real bargain prices. Everybody knows what a sale at Saul's means. Store will be closed all day Thursday to prepare.

Bathing Suits

Complete line just received. Compare our prices!

Choice Any LADIES' HAT On Our Balcony $3.88

Beautiful Silk Sport Skirts

100 new ones just received. You'll like them!

CORSET DEPARTMENT

Mrs. Anna Miller of New York will be here all this week. Special representative for Bien Jolie Corsets.

CORSET DEPARTMENT

Miss Rye is in charge of our Corset Department. Special demonstration all this week by Mrs. Miller of New York.

SAUL'S STORE

"WICHITA FALLS' FOREMOST CASH DEPARTMENT STORE"

NEWSPAPER ARCHIVE®

THE WOMAN'S PAGE

FOURTEEN VETERANS ENJOY LAKE PICNIC

Fourteen veterans of the confederate army joined forces Saturday in a charge on the mess hall, very attractively established for the occasion by the daughters at Lake Wichita A truly sumptuous repast was served the veterans who were very handsome and happy in their gray uniforms

The party went out in cars fifteen or twenty daughters included and an interesting program whiled away the late morning before dinner Col Ed C Wilson of Electra made a good talk, Miss Thelma Cain read The Flag Charles Malone gave several readings and Judge Martin made a short talk Dinner was served shortly after twelve the delegation of fourteen veterans including a number from Electra and several from Iowa Park

* * * *

BUSINESS WOMEN'S CHARTER CAR FOR PICNIC TUESDAY

A hundred or more members of the Business Women's club will picnic at Lake Wichita Tuesday evening, going out in a chartered car at 6 30 and spending several hours The young women will be guests of the lake management for a dip in the pool and other lake amusements, and supper prepared at the Y W C A cafeteria will be spread about 8 o'clock

The picnic is the annual closing social of the Business Women's club and this year the last issue (May) of the club newspaper the Tuesday Night will be distributed on the trip

Election Tonight.

The new directorate of the club will elect officers for the next year at a called session Monday evening at the Y W C A Miss Florence Jackson, who has served as president the past two years, will preside at the meeting

SURE CARDUI WAS HELPFUL

Ohio Lady Was Suffering, in Bad Condition, Weak, Nervous and Run-down.—Now She Recommends Cardui

Manchester, Ohio—In describing the troubles with which she was formerly afflicted and telling how she obtained relief, Mrs Ida B Rothwell of this place said

"For some time I had a terrible hurting in my side It was almost miserable feeling I could hardly turn myself in bed

"I was weak, nervous and run-down

"I did not have an appetite, and was in a bad condition I was . and suffering at . time I had hard bearing-down pains .

I began Cardui A half bottle helped me"

Mrs Rothwell said she then decided to take Cardui regularly, and did so until she recovered her strength

"I certainly suffered before I took this treatment" she adds, "and was very discouraged

Writing further of her experience this Ohio lady says

"I can't praise it (Cardui) too highly, for it has helped me when other things failed I think there is no medicine like Cardui, for it sure has been helpful and I recommend it to all my friends"

Thousands of other women have learned of the value of Cardui in the treatment of their troubles

Take Cardui For sale by druggists—adv

No lover of the outdoors should be without Resinol Soap and Ointment.

First,—a refreshing bath with Resinol Soap then a touch of ointment for the chafed or sunburned spots.

The treatment that keeps the skin fit. Try it!

RESINOL

Soothing and Healing

At all druggists

DYE SKIRT, COAT DRAPERIES WITH DIAMOND DYES

Each package of "Diamond Dyes" contains directions so simple that any woman can dye or tint faded, shabby skirts, dresses waists coats, sweaters, stockings, hangings, draperies, everything like new Buy "Diamond Dyes"—no other kind—then perfect home dyeing is guaranteed, even if you have never dyed before Tell your druggist whether the material you wish to dye is wool or silk, or whether it is linen cotton or mixed goods Diamond Dyes never streak, spot, fade or run (adv)

ADVENTURES OF THE TWINS

What a Fix the Moon-Man's In! He Can't Please Everybody, Can He?

By OLIVE ROBERTS BARTON

"Oh, by the way, here's the list," he remarked

When Nancy and Nick had had tea at the Moon-Man's house, and scraped up the last bit of crackers and milk out of their bowls the Magical Mushroom said he'd be going

"I'll go to the top of the mountain we landed on and take a jump," said he My wide parachute hat will keep me from falling, and I'll sail down ever so gently to the earth Then I'll go to the Fairy Queen's palace and tell her everything's all right"

"If you like, I'll send a moonbeam down till it touches the earth," said Mr Peerabout dumping the bowls into a dish pan and pouring hot water over them Then you can slide the whole way without any trouble at all

"Oh no" Thank you just the same said the Mushroom "Oh by the way, here's the list," he remarked reaching in his pocket and handing a folded paper to the Moon-Man

"Why, bless my soul" cried Mr Peerabout, wiping his hands "I'd forgotten all about it It shows I'm getting old They'll soon have to get another Man-in-the-Moon that's sure. First thing you know some time I'll be going around in the daylight instead of the night and folks will think I'm lost

Nancy and Nick were curious to know what the paper was about, so as there didn't seem to be much of a secret about it they listened

"Hum ha" sighed the Moon-Man putting on his specks and looking at the paper The usual crowd wants the usual things The people of Whispering Forest want no moon at all so they'll be safe from Fleet Fox and Blunder Bear

The Wigglefin People down under the sea, want a full moon because the tide is high then Mr Hunter wants a sickle moon turned upside down so it will rain and that's good for hunting

"Mr Farmer wants the moon turned the other way so it will be dry and that's good for planting Hum, ha" What shall I do"

(To be continued)

(Copyright, 1922 NEA Service)

OUR FIRST YEAR

NO 49—OLD MAN WOOS FLAPPER

By a Bride

At the Main street station I found George Bradshaw patrolling the causeway for auto traffic A red-cap, near by, guarded two splendid pieces of baggage

Certainly a man with his tastes would appreciate a millionaire father-in-law

At first I thought I would go right up to George and tell him frankly I was there because Mr Tearle had asked me to keep him and Bonny apart

And when Bonny arrived I'd let her storm if she wanted to And George could rage But if it was in any person's power to dissuade that flapper I ought to make the effort.

And if I couldn't I'd wire Mr. Tearle to meet them when they stepped from the train in New York

Either way Bonny would now be saved So there was no particular sense in talking to G B before the child arrived

I was a dull, commonplace little figure in the big crowd, rather uncomfortable, too, without my breakfast impatient to have it over

George Bradshaw grew conspicuously restless as the minute for the departure of the train approached—and Bonny did not arrive

And well may he worry said I to Me "And I suppose G B could coax a dozen beauties, of all ages to run off with him, but not another one with the million he wants

The last belated traveler jumped from the running board of a taxi and rushed through the gates which clicked sharply behind him

And Bonny had not come'

The crowd thinned but G B was too preoccupied to notice me Any one could see that he was mightily disappointed and nervous Not until the train had pulled out did he hail a taxi and drive away.

When he was out of sight I hurried to a telephone booth and called up the Tearle number

"Mademoiselle is asleep Mrs Madison'" a maid replied to my question

"Are you sure Ginette" This is important Will you please go to Miss Tearle's room open the door softly and be quite sure whether or not she is there"

In five minutes Ginette was back with the information that mademoiselle was sleeping soundly

I laughed as I hung up the receiver Doubtless at that very moment her dapper suitor of 50 was raging in his hotel

"So much for a romance with an irresponsible flapper ran my mental comment But good for Bonny She must have a saving remnant of her father's common sense

But what had made her change her mind" Why had she played this unparalleled joke"

(To obe continued

(Copyright 1922, NEA Service)

RETURN TO MAKE HOME HERE IN HOFFMAN APTS.

Mr and Mrs Thomas S Masterson came in Sunday night from Dallas, where they visited several days following their marriage here last Thursday. They will be at home to their friends in the Hoffman apartments after June 1

Mr Masterson is from Fort Scott Kan, but has been connected with the M, K & T railroad in the superintendent's office here for the past two years Mrs Masterson is the daughter of Mrs P D Cocke of 1313 Burnett street and both young people have many friends here The wedding was solemnized very quietly at the home of Rev Mr Powers last week, only relatives attending

* * * *

INTERESTING TALK ON "EARNESTNESS" AT Y-W

Mrs L O Packer, a member of the new directorate of the Business Women's club and Y W C A volunteer worker, made an interesting talk Sunday afternoon at the Y-W woman's forum on Earnestness" The talk was the feature of the meeting, with several musical numbers on the program

The Y-W forum meets every Sunday afternoon at 4 o'clock the program being under the direction of Mrs. W W. Cook of the Y W C A board

* * * *

SUNDAY SCHOOL CLASS TO SELL HAND-MADE HANKIES

The members of Mrs Hartsook's Sunday school class of Business Girls of the First M. E. church south will hold a big "hanky" sale next Saturday at the Gift Shop in the Kemp hotel building

Everybody who stands in need of or can use a hanky is invited to attend The girls have contributed and made the handkerchiefs and many of them are exquisitely dainty and pretty They will all be reasonably priced it is stated, and both gift and practical varieties will be represented.

FIRST CHURCH EPWORTH LEAGUE NEW OFFICERS

First Church Epworth leaguers elected new officers for the coming year at their Sunday evening meeting the official roster resulting as follows

President H A Kinkead

Vice-president, Miss Edith Slaten

Secretary Miss Jim Covey

Cor secretary, Mrs N O Holland

Treasurer R. W H McCulloch

Era agent Miss Elizabeth Peyton

Superintendents First department, Murrell Hooper, second department Miss Bonnie Rhoads third department J W Thorne fourth department Miss Vivienne Harris

Pianist, Mrs J W Akin Jr

Assistant pianist Miss Jane Rutan

Birthday Party.

A May birthday party for all those whose birthdays occur in May was given in a social half hour just before the regular Sunday evening service and sandwiches and iced tea were served in honor of the birthday celebrants after the birthday cake topped with lighted candles had been cut and served to them They were also complimented with a Chautauqua salute

An appeal for a superintendent was made by Miss Alma Walker president of the Junior league and talks were made by Miss Jane McCulloch of this city and Miss Lucinda Nutting of Gainesville a visitor

* * * *

1922 STUDY CLUB CLOSES WITH SOCIAL

The report of the 1922 Study club meeting last week was omitted from Sunday's Times through mistake It follows

The Study club met for a closing social session with Mrs R H Peterson on Elizabeth street and the members spent a very delightful afternoon as a farewell gathering for the year After a brief business session the hostess served refreshments of ice cream and cake in the club colors of orange and white with dainty nosegays of sweet peas on each plate Those who were present included Mesdames O B Albritton L E McConnell J M Martin Earl Ruffner P B Curd E E Fisher, Ray, T A Key Grady Taylor and D S Taylor and Miss Gladys Hays, a guest

* * * *

INNES McCRARY AND MISS THOMASON OF VERNON WED

Innes McCrary and Miss Abbie Thomason of Vernon were united in marriage here Saturday night at 8 15 at the home of Rev Dr Knickerbocker

Mr and Mrs McCrary will make their home in Vernon where both are well known

* * * *

The Lotus Bridge club members are entertaining their husbands Monday evening at Kemp hotel

* *

The piano pupils of Mrs. J M Daber will be presented in closing recital at the home of Mrs H Willis 1406 Tilden, Tuesday evening at 8 15

Although 15 years old the Mauretania one of the largest liners, has been converted to burn oil fuel

¼ Pound or 4 oz. Short

You wouldn't think of paying for a dozen oranges and accepting nine.

If you don't know what you are getting, that's exactly what may happen when you buy some brands of baking powder that used to be put up in 16 oz., or full pound cans and now come in 12 oz. or 3/4 pound cans. Of course the weight is marked on the label, but the can may look as large as usual to you.

Don't take chances—look at the can—know how many ounces of baking powder you are getting.

One safe way is to always buy Calumet. You know the large can contains 16 oz. or a full pound—that nothing has been taken from the quantity or quality.

Calumet has more than the ordinary leavening strength. You don't have to guess—you know you use less. It is pure and sure.

BEGINNING TOMORROW, 8:30 A. M.

The Parisian

FOR SMART STYLES

OFFERS THE SENSATION OF THE SEASON

FIRE SALE!

(INCLUDING EVERY GARMENT IN OUR STORE)

NO REFUNDS NO RETURNS NO CHARGES

AN EXPLANATION

Though the damage to our stock was slight—the store fixtures and work room were not so fortunate, and as a result we find it necessary to do considerable remodeling. Consequently, we have decided to have a sweeping sale of our entire stock.

Some of the merchandise offered is slightly soiled from smoke, but the bulk of our garments are totally free from damage.

We needn't dwell on the high standard of Parisian garments. Every Wichita woman knows that in quality and style, the Parisian has no local superiors.

As for prices, a glance through this ad will show you the rare bargains that await you at this unusual event.

DRESSES! DRESSES! DRESSES!

1 lot Voiles, Organdies and Ginghams **$5.00**
1 lot Voiles, Organdies and Ginghams **$7.50**
1 lot Organdies, Dotted Swiss, Ginghams **$11.95**
1 lot Ratinas, Ginghams, Sport Dresses **$16.75**
1 lot Sport Dresses, Canton Crepes, Taffetas **$18.95**
1 lot Rosinere, Crepe Nets, Taffetas, Canton Crepes **$24.75**
1 lot Cantons, Georgettes, Taffetas **$29.75**

SUITS

TWO LOTS — TWO PRICES

Including Entire Stock

$24.75 and $45.00

Entire Stock of CAPES

TWO LOTS — TWO PRICES

All colors and sizes — Canton Crepes and Poiret Twills

$24.75 and $35.00

Entire Stock of Hats at $2.95, $7.95, $10.95, $16.50

Can you conceive of better Millinery Bargains than these?

SKIRTS

1 lot All Wool **$5.00**
1 lot Sport Skirts **$10.95**
(White Silk and White Tricotine)
1 lot Sport Skirts **$12.95**
(White Silk and White Tricotine

All Silk Sweaters

In 3 Lots and 3 Prices

$12.95 $19.95 $24.75

All colors and sizes

ENTIRE STOCK of BLOUSES

1 lot Voiles and Batiste **$1.00**
1 lot Ginghams and Gingham trimmed **$1.95**
1 lot Nets, Georgettes and Crepe de Chines **$3.95**
1 lot Nets, Georgettes and Crepe de Chines **$6.95**

ENTIRE STOCK of SILK UNDERWEAR

Teddies, Crepe de Chine and Pussy Willow, (orchid, flesh, blue and white), $3.95 and **$6.75**
Marguerites, Crepe de Chines and Pussy Willows, (lace-trimmed and plain) **$2.95**
"Step Ins," Crepe de Chines and Pussy Willow, (lace-trimmed and plain) **$2.95**
Kayser Vests, flesh colors, $1.95 and **$2.95**
Gowns, Crepe de Chine, white, orchid, blue and flesh at $5.00, $7.50 and **$9.95**
Pure Thread Silk Hose, nude and grey **$1.00**
All $2.50 Hose, all colors **$1.75**
All $3.50 Hose, all colors **$2.50**
All $4.50 Hose, all colors **$3.75**

GLOVES

Silk Gloves, entire stock 25c and **50c**
Kid Gloves, entire stock **$1.00**

PETTICOATS

Entire stock at Two Prices:

$5.00 and $7.50

All dark shades, flesh and white

AND MANY OTHER BARGAINS TOO NUMEROUS TO MENTION

NEWSPAPER ARCHIVE®
NEWSPAPER ARCHIVE®

FARMERS PREPARE TO HARVEST WHEAT WITHIN NEXT WEEK

MANY ARE EXCUSED FROM JURY SERVICE BY JUDGE MARTIN MONDAY.

CUTTING WILL BEGIN FIRST OF NEXT WEEK

Yield Will Average From 10 to 15 Bushels Per Acre Over County is Estimate.

Farmers throughout Wichita county are busily engaged in getting machinery into working order preparatory to harvesting the wheat crop next week. This was evidenced in the empanelling of the jury for the week in the 89th district court Monday morning

A half dozen farmers who had been summoned for jury services asked to be excused on this ground. Judge Martin asked them to return next week, but all of them stated that they would be more busy next week.

Farmers are of the opinion that the wheat will be ready to cut beginning the first of next week. It has ripened fast during the past few days when the thermometer reached the 98 degree mark. The rust, farmers stated, has done but little damage thus far.

It is estimated that the yield in Wichita county will average from ten to fifteen bushels per acre. In practically all of the fields there are patches where the stand is very poor.

According to many men who have traveled over various parts of the county, one of the best stands of wheat is found on the county farm Superintendent Louis Jernigan estimates that the yield there will be fifteen bushels to the acre.

BAR BANQUET FOR TUESDAY NIGHT AT KEMP POSTPONED

The bar banquet which was to have been held at the Kemp hotel Tuesday night at 8 o'clock, has been indefinitely postponed according to an announcement made Monday by the officers of the bar association.

The absence of a great number of local attorneys from the city, including President Judge Edgar Scurry who was called to Washington in the interest of the Abraham Lincoln memorial, accounts for the postponement

Judge Nelson Phillips was to have been the guest of honor and the principle speaker and the attorneys from adjoining counties had been invited to attend.

SEEKS DONATIONS FOR BOYS' BASEBALL EQUIPMENT

Juvenile Officer R L. Yates is seeking donations with which to buy a complete baseball outfit to be sent to the smaller boys at Gatesville. Mr Yates recently returned from the boys' school there and found that about 200 boys were in need of baseball equipment In this number are approximately 40 boys from Wichita county Donations are being received at Collier's sporting goods store and at the court house cigar stand

MRS. FRANK WILKIE, of Syracuse, N. Y., formerly matron at the State Reformatory at Industry, N. Y., who says she is delighted with Taniac since it restored her health after she suffered eight years.

"This is the first time in eight years that I have been free from stomach trouble and it is all because of the wonderful good Taniac has done me," said Mrs. Frank Wilkie, 229 Cedar St., Syracuse. Mrs. Wilkie formerly resided in Buffalo and for two years was matron of the State Reformatory at Industry, N. Y.

"I was eating scarcely enough to keep alive," she declared, "for I would rather not touch a bite than suffer the misery I knew would follow. Even sweet milk disagreed with me. I was sick in bed for two and three days at a time, and gas on my stomach made such awful pressure on my heart is almost cut off my breath. I had horrible dreams at night and in the morning was all tired out.

"Well, the longest day I live I will praise Taniac, for my improvement has been simply remarkable I have no more heartburn, my appetite is wonderful, I can eat most anything I want, and my sleep is sound and restful. I am thoroughly delighted with Taniac. It is wonderful"

Taniac is sold by all good druggists.—adv.

SEVEN KILLED IN STEAMER SMASH ON COLUMBIA RIVER

PORTLAND, ORE., May 29.—Seven sailors were killed and two firemen were injured in the collision last night in the Columbia river off Altoonah, Wash., between the steamers Welsh Prince and the Iowan, according to information available early today at the naval radio station at Northhead. The steamer Iowan was reported to be on her way up the Columbia river early this morning under her own steam.

The steamers Iowan and Welsh were in collision in the Columbia river off Altoona, Wash., at 11:30 last night and, according to advices received by telephone from the radio operator at Fort Stevens, Ore., the Welsh Prince sank 30 minutes later. Both are freighters.

A report early today from the Fort Stevens wireless operator said that the Welsh Prince was resting on the bottom and that the boilers apparently had exploded and that part of the craft which was above water was afire.

The radio operator on the Iowan reported that some of the crew of the Welsh Prince were injured. It was further stated that no one had been killed.

The Iowan was reported to have suffered severe damage and to be slowly sinking.

S. E. J. COX WILL MAKE HARD FIGHT IN TRIAL THAT STARTS ON MONDAY

HOUSTON, May 29.—Selection of a jury in the trial of Seymour E. J. Cox, oil promoter, was completed at noon in the federal court. Cox is charged in 14 counts with use of the mails to defraud in connection with the sale of stock in the Cox Realization company, the General Oil company and the S. E. J. Cox company.

Reading of the indictment was scheduled for the afternoon session.

HOUSTON, May 29.—One of the hardest fought trials in the annals of federal court here is expected with the opening today of the trial of S E. J. Cox, oil operator and airplane enthusiast. Cox faces an indictment charging, in 14 counts, use of the mails to defraud in connection with sale of stock in three companies whose capitalization aggregated on paper $41,000,000.

A special venire of men from 13 counties has been summoned and there are witnesses from 22 states

Cox will enter a plea of not guilty, counsel said.

A dramatic fate has pursued S. E. J. Cox since his entry into Texas He was arrested March 13 in the Broadway theater district of New York, and upon arrival in Houston was released on $25,000 bond.

He came to Texas at the height of the oil fever and since then has organized eight oil companies and one publishing company.

An airplane enthusiast, Cox was in France in 1920, attempting to capture the James Gordon Bennett races when the General Oil company, up to then his most successful company, was plunged into receivership.

The federal trade commission wrote another chapter in his sensational career. Charges of indulging in "improper practices" were made against the promoters. The hearing was held, but no decision was handed down.

Cox has paid for educating a number of youngsters in higher institutions of learning. He has been known by some as "the Texas oil king," but his attorneys say he lost virtually all his money in his own oil ventures.

GOOD CROP WEATHER OVER WEST TEXAS

STAMFORD, TEXAS, May 29.—A week of dry weather throughout central west Texas, the plains and extreme west Texas has enabled farmers to get into their fields and plant where they had not already done so, according to the west Texas chamber of commerce

The scarcity of cottonseed for planting purposes which threatened to make the situation serious in west Texas has been overcome. Many of the oil mills rallied to the situation and saved the day.

Much cotton is up and looking thrifty in portions of west Texas. Small grain is looking well everywhere. In some sections of the territory covered by the organization the wheat crop will be much better than was surmised a few weeks ago. The recent rains seem to have stimulated the growth of the grain. Reports come in indicating that the yield in some favored sections of the plains and panhandle will be from 20 to 30 bushels to the acre, though of course this is exceptional.

PRESIDENT MAKES SURPRISE VISIT TO ANNAPOLIS

ANNAPOLIS, May 29.—The hundreds attending the graduation exercises at the United States naval academy today received a surprise when the yacht Mayflower, on which President Harding left Washington Saturday with Mrs. Harding and a party of friends for a cruise down Chesapeake bay, dropped anchor here.

After lunching with Admiral Wilson, superintendent of the academy, the president planned to review the midshipmen and witness the annual baseball game between Annapolis and West Point.

The Mayflower arrived off Annapolis about 8 o'clock and was given a salute by the battleships Maryland, Delaware and North Dakota laying off the port

Arrangements had been made for the president's party to land about 11 o'clock. Admiral H. P. Jones, commander of the Atlantic fleet, planned to call on the president during the forenoon

BRYAN GIVES FAIRVIEW FOR METHODIST HOSPITAL

LINCOLN, NEB., May 29.—Presentation of his ten acre Lincoln estate "Fairview" to the Lincoln Methodist hospital board by William J. Bryan was announced in Methodist church pulpits here yesterday. The Bryan home is to be remodeled immediately for use as a hospital.

AMERICAN LEGION CONDEMNS BEATING BIRMINGHAM MAN

BIRMINGHAM, ALA., May 29.—Declaring that the American legion stands in deed as well as in the words of its constitution, "to maintain law and order," Birmingham post No. 1 of the organization has adopted resolutions condemning as "unlawful, un-American and anarchistic" the whipping of Dr. J. D. Dowling, city health officer, by a mob last week.

Dr. Downing upon his return from St. Louis, where he attended the convention of the American Medical association, said he would be back at his desk today and on the job for good, in defiance of the mob's threat to kill him unless he left town within 60 days.

MAINTENANCE MEN MAY GO ON STRIKE

(Continued from Page One.)

around shops, round houses, yards and terminals, numbering 91,248, also were cut five cents an hour. Draw bridge tenders and assistants, pile drivers, ditching and hoisting engineers, firemen, etc., were cut five cents an hour. They number 29,749 Section track and maintenance foremen and assistant foremen were cut three cents an hour.

Among other slashes mechanics in the maintenance of way department, except those under the shop crafts agreement, were cut four cents an hour. Mechanics' helpers in these same departments except those under the shop craft agreement, were cut one cent an hour. It was emphasized, however, that all of these were minimum rates and will not apply in a uniform manner throughout the country, but will be affected by local conditions.

HEADS OF WORKERS GO INTO EXECUTIVE SESSION

DETROIT, May 29.—National officers of the United Brotherhood of Maintenance of Way Employes planned to go into executive session at their headquarters here today to consider the reduced wage scale ordered by the United States railway labor board in Chicago last night.

E F. Grable, grand president of the organization, declared the board's action was a disappointment and that a reduction at this time was unwarranted.

8,000 SOUTHERN PACIFIC EMPLOYES AFFECTED

HOUSTON, May 29.—E. E. Reese, general chairman of the maintenance of way employes on the Southern Pacific lines in Texas and Louisiana, announced today that about 8,000 men under his jurisdiction are affected by the wage board decision He also said there are 900 men on the International & Great Northern, 900 on the Gulf Coast system and 3,000 on the Missouri, Kansas & Texas railway system affected

2,162 AT FORT WORTH AFFECTED BY CUT

FORT WORTH, May 29.—The number of railroad employes in this city and vicinity affected by Sunday's wage cut is 2,162 Local union officials refused to comment on the reduction.

CONGRESS PAYS TRIBUTE TO HENRY DELAWARE FLOOD

WASHINGTON, May 29.—Democrats and republicans joined yesterday in paying tribute in the house to Henry Delaware Flood, who up to the time of his death a few months ago had represented the tenth Virginia district since 1891 Representative Montague of Virginia, formerly its governor, presided over the memorial exercises.

Speakers alluded to the fact that Mr. Flood was author of the resolution admitting Arizona and New Mexico to statehood. As chairman of the foreign affairs committee he introduced the resolution declaring a state of war to exist between the United States and Germany and later with Austria.

JURY SELECTED IN THEFT CASE OF JOHN A. RUSH

A jury was selected Monday afternoon in the case against John A. Rush, charged with theft of property over the value of fifty dollars. This is a companion case of Roy Collins, who was found guilty and sentenced to two years in the state penitentiary last week.

The case was called for trial in the 89th district court Monday morning and nine jurors were selected from the panel for the week. More names were drawn from the jury wheel and at 2:15 o'clock the other three jurors were selected.

Rush stands charged with having stolen approximately $400 worth of oil tools from a lease near Electra. T. A. Weaver, the owner of the tools alleged to have been stolen, was the first witness called to the witness stand.

ABSTRACT COMPANY SUES FOR BALANCE ON ABSTRACT

The case of the Wichita County Abstract company against V. Gist was in trial in the county court at law before a jury Monday afternoon. The plaintiff seeks judgment for $316 for balance alleged to be due for the making of an abstract.

Judge Guy Rogers of the county court at law granted R. E. Schoolfield judgment in the sum of $250 against the Moody Oil and Refining company on a promissory note.

CROUP Spasmodic Croup is frequently relieved by one application of— VICKS VAPORUB Over 17 Million Jars Used Yearly

NATIONAL DOUBLES CHAMPION HIGH IN FIRST FOUR EVENTS OF LOCAL REGISTERED SHOOT

R. A. King of Delta, Colorado, national doubles champion, led a field of 35 nimrods in the Monday morning round of 100 birds at the second registered shoot to be held this season under the auspices of the Wichita Falls Gun club The champion lost only two birds out of his first 100, dropping one in each of the first two events, and entered the fifth event with an unbroken string of 41 birds.

W. R. Miller of Austin was right on his heels at the end of the first hundred with 97 broken targets while his unfinished consecutive string totaled 65, which was high for the morning

Bill Herr, Oklahoma state singles champion after breaking his first 50 in events one and two, dropped three in his third 25 and one in his fourth, winding up the morning with a total of 96

Joe Pate, Jack Nabb and Al Deatherage, local shooters, led the Wichitans with 95 each. Pate, Adams and Deatherage had one string of 25 apiece during the morning

Bill Herr and J. P. Morrison of Hastings, Okla., tied for first money in event No. 1, each collecting 35 birds The money in the second event was divided among Joe Pate, L. Grissom of Waxahachie and Bill Herr Paul Adams, R. A King and W. R. Miller split first honors in the third event while R A King and A G. Deatherage topped the field with 25 in the fourth

The weather was ideal for shooting and a gallery of nearly one hundred sportsmen watched the shooters The following scores were made in the morning round:

Name—	Event No 1	Event No 2	Event No 3	Event No 4	Total
W B. Fairless (pro) Cisco	24	22	23	25	94
C. E. Adams, Amarillo	24	22	23	24	93
Fred L. Baker (pro) Abilene	24	24	23	24	95
C. Woods, Wichita Falls	21	19	21	21	82
C. W. Shaffer, Fort Worth	23	2[illegible]	[illegible]	[illegible]	[illegible]
W. L. Terry, Fort Worth	22	20	23	21	86
O. E. Garrison, Ryan, Okla	20	23	[illegible]	[illegible]	83
W R. Dillard (pro) Dallas	18	20	23	[illegible]	82
C L. Wynn, Quanah	25	19	[illegible]	[illegible]	[illegible]
J. Marlin, Quanah	14	17	18	[illegible]	71
C. J. Pate, Wichita Falls	23	25	24	[illegible]	97
Paul Adams, Wichita Falls	20	20	23	[illegible]	[illegible]
J. F. Dodds, Fort Worth	22	24	[illegible]	23	[illegible]
R. A. King, Delta, Colorado	24	24	25	[illegible]	[illegible]
J. L. Nabb, Wichita Falls	24	24	23	[illegible]	[illegible]
A. G Deatherage, Wichita Falls	22	24	24	[illegible]	97
H. Dempsey, Wichita Falls	22	22	[illegible]	[illegible]	86
E. Daniel, Vernon	20	21	[illegible]	21	[illegible]
T. J. Youngblood, Vernon	23	23	24	20	90
E. P. Bowen, Wichita Falls	22	20	18	19	79
W. R. Miller, Austin	23	[illegible]	[illegible]	[illegible]	47
L. Grissom, Waxahachie	23	25	23	23	94
W. H. Herr, Guthrie, Okla	25	25	22	24	96
J. D. Clay, Houston	20	21	22	24	89
H. Lyons, Wichita Falls	22	19	21	24	86
L. O. Landon, Wichita Falls	21	22	22	23	88
H. C. Donohoo, Wichita Falls	10	19	13	16	58
L. Morrison, Hastings, Okla	21	22	21	21	85
R. Morrison, Hastings, Okla	23	24	22	22	91
J. P. Morrison, Hastings, Okla	23	21	24	24	92
T. Randle, Wichita Falls	17	21	22	20	80
J. E. Cooper, Wichita Falls	11	10	13	15	49
Bert Adrian, Wichita Falls	24	21	21	24	90
J Gotcher, Wichita Falls	21	22	22	21	87
W. J. Gibbs, Wichita Falls	19	23	22	22	86

SPECIAL SHOWING OF ORPHANS OF STORM FOR NEWSPAPER MEN

A special showing of the big D W. Griffith picture "Orphans of the Storm", which is to be the feature attraction of the week at the Strand theater was given Sunday morning at the theater with several representatives of the local press as an audience. The presentation was given through the courtesy of Messrs. Crowell and Day of the Strand.

The screen play is based on the historical novel "The Two Orphans" and gives a graphic portrayal of the life of two orphan girls before and during the French revolution Lillian and Dorothy Gish carry the leading parts.

As an entertainment vehicle the offering is superb The action is rapid and thrilling from first to last and the plot, while dependent to some extent on the work of the actors, is wholesome and absorbing

The historical characters of Louise XVI, Danton, Robapierre and other factionist leaders that were prominent in the historical struggle between the French classes are seen on the screen

H. H. AUSTIN CASE WILL NOT BE TRIED DURING THIS WEEK

The H. H. Austin case, which was set for trial for Friday of this week will not be tried as scheduled, due to the fact that one of the state's principal witnesses was called to Chicago on important business last Friday.

Austin is charged with a statutory offense, the prosecuting witness in the case being a ten-year-old girl of Burkburnett. Austin has been held in the county jail without bail bond since his arrest

A special venire had been ordered to report on Friday but Judge Martin rescinded the order Monday morning.

The special venire in the Mike Tucker case, who is also charged with a statutory offense, will report on Wednesday morning as ordered.

WAGE ADJUSTMENT MEANS ABOUT $500 LOCALLY, BELIEF

The readjustment of wages as announced by Associated Press reports Monday morning as pertaining to railroads will mean not more than $500 or $600 a month locally, is the belief expressed by local railroad officials

The table has not been received at any of the local offices as yet, but from information gathered from the press report and advance bulletins, officials state that it will not mean a great deal in the railroad circles here

The cut in wages does not pertain to skilled labor in any way and merely means a reduction in wages to common labor which includes the maintenance of way

The tables for the new scale which is to go into effect July 1, will be received at the local offices sometime during the week, at which time more definite information will be obtained

VAGRANCY AND TIRE THEFT CHARGES AGAINST TWO

A practical application of "killing two birds with one stone" was made by the police department Sunday night when C A O'Mary, "Speck" O'Mary and W A Key were arrested on vagrancy charges and later found to have had a stolen automobile tire on a Ford touring car they were driving

The three men were arrested by Officers Bebout and Shook at 9 o'clock and lodged in the city jail Their car was left parked in front of the city hall.

Later in the evening R. C. Dyer, 1409 Taylor street, reported that a casing and inner tube had been stolen from his Ford car as it was standing in front of his home. At that time he did not know of the earlier arrest, but Monday morning on coming to the city hall he recognized the tire on the right front wheel of the machine in which the trio had been found.

Positive identification of the tire was made by Mr Dyer through paint marks on the inside.

The three men held in jail were transferred to county officers later in the day and complaints of burglary filed against them.

VETERANS TO MEET AT 2:30 FOR MARCH TO THE CEMETERIES

While the local business houses will not close on Memorial day, Tuesday, the memorial services as planned by the American Legion, with decoration services at the cemeteries, will be held as planned

The A E F. veterans are asked to gather at the Legion headquarters at 2:30, from where they will go to the cemeteries for the decoration services The memorial service featuring an address by Judge Nelson Phillips of Dallas, will be held at the court house at 3 o'clock, and the citizenship is invited to attend There will be other brief talks by local men, and music.

Flowers at Citadel.

Everybody who has flowers is asked to share with the memorial day workers, who will gather at the Salvation Army citadel early Tuesday morning to make them into wreaths. Volunteer workers are also asked to be on hand, and the wreath making will be under the general direction of the Legion Auxiliary women

CONFIRMATION SERVICE AT TEMPLE ISRAEL NEXT FRIDAY EVENING

Confirmation services for four young people who have completed the course at the Temple Israel Sabbath school will be held Friday evening 8 o'clock, at the Temple The four are Isidore Cohen and Misses Ida Miriam Cohen, Minnie Goldberg and Sophie Wolfsohn

The confirmation service, which is annual, is a very beautiful one, and visitors are invited The teachers' staff for the confirmants includes Mesdames Ben Kaufman, principal, Al Horwitz, I Emold, D. Goldberg and A Marks, and Mesdames Lebenson, Phil Kleinman and Sam Kruger, substitutes.

The program will be as follows

First—The service
Organ prelude
Anthem.
Reading of service with choir responses
Solo
Second—The confirmation
March: Enter confirmants.
Admonition—The Rabbi
Opening prayer—Sophie Wolfson
Anthem—The choir.
Israel in outline—The class
Confirmation hymn — Class and choir
The floral offering—Ida Miriam Cohen
Sau Sheorim—The choir.
Confession of faith—Isidore Cohen
Closing prayer—Minnie Goldberg.
Benediction—The Rabbi.
Third—Conclusion.
Solo
Adoration
Distribution of certificates—President Temple Israel
En Kelohenu —Choir and congregation
Class roll: Isidore Cohen, Ida Miriam Cohen, Minnie Goldberg Sophie Wolfson
Teachers' staff Mrs Ben Kaufman, principal, Mrs Al Horwitz, Mrs I. Emold, Mrs. D. Goldberg, Mrs A Marks
Substitutes Mrs Lebenson, Mrs Phil Kleinman, Mrs. Sam Kruger.
David Goldberg, Rabbi.

TWO KILLED IN WRECK NEAR FORT MADISON, IA.

CHICAGO, May 29.—The engineer and fireman of the westbound California Limited on the Santa Fe railroad were killed about 3 o'clock this morning near Fort Madison, Iowa, when the train crashed head-on into eastbound train No 4 No passengers were injured and only the engines of the two trains left the track

The engineer was O N Eaton of Chicago and the fireman was D. Taylor of Chillicothe, Ill., according to reports to Santa Fe offices here

A commission suit is on trial in the 78th district court before Judge O O. Ross The case is styled Edward Mulligan against Frank Keh and others The commission sued for is on a $150,000 oil lease deal The defense is that property was to have been sold subject to a $25,000 contract that existed at the time of the sale.

Cuticura Soap Will Help You Clear Your Skin
Soap, Ointment, Talcum, 25c everywhere. Sample free of Cuticura Laboratories, Dept. T, Malden, Mass.

KIWANIANS RECITE VERSE AND BANTER FELLOW MEMBERS

Comedy and "poetry" ran riot Monday noon when the Kiwanis club met at the North Side community house in North Wichita and spent more than an hour in bantering each other and the world in general with polyglot doggerel that was presented under the heading of "verse"

The meeting had been planned for a long time with the result that ten or a dozen Kiwanians appeared with brief pieces that they had dug up from somewhere Most of the "poems" were aimed at Ben Neal and his conquests with the fair sex, although one or two were directed at other members of the club B F Johnson brought down the house with an impromptu shaft of sarcasm at W. W. Silk's propensity for stowing away the chicken dinner set before him and near the close of the program Bobby Burns submitted ten words that almost won him a $10 laundry ticket offered as the attendance prize by Gerald Pond

In order to keep faith with some of its readers The Times must exclude the Burns effusion from its columns.

Joe Art explained his lack of preparation by the fact that he has been studying art all week, whereat some traitrous brother member recalled having seen him at a local swimming pool on several occasions.

The dinner was served by ladies of the North Side Civic League under the direction of Mrs. A. F. Gullat and brought warm words of appreciation for its excellence from the Kiwanians

Musical entertainment was provided by a stringed trio consisting of piano, violin and cello, played respectively by C J Duffey, Miss Vivian Bailey and M. A Ellis

Gerald Pond gave a $10 laundry ticket as the attendance prize and on motion of the club it was given the hostesses. S. Bemrod gave the silent boosts, which were small rolls of tire tape

A report by M. G Catter, chairman of the sick and poor committee of the club, showed that over $300 worth of clothing, magazines and other articles had been distributed by the Kiwanians among the worthy poor of the city.

Special wireless sets are being made for the use of cowboys while riding their rounds.

THE COP ON THE BEAT WILL TELL YOU WHERE TO GO TO GET A

New Improved Gillette SAFETY RAZOR

HENRIETTA TO HOLD COUNTY FAIR IN FALL

HENRIETTA, TEXAS, May 29.—Several of Henrietta's business men met in the county judge's office Tuesday to consider the proposal of T B. Lewis, county farm agent, for the holding of a county fair It was favorably considered and the dates set for October 16 and 17

Prizes and premiums will be awarded on all kinds of livestock, beef and dairy cattle, hogs, chickens, turkeys, horses and jacks farm products on corn, cotton, maize, kafir, feterita, oats, wheat, sorghum hay, peanuts, sweet potatoes Special interest is to be given to all club work, boys', girls' and women's There will be a department of home industry including plain and fancy needle work, dairy, cakes, pies and bread, canned and dried fruits and vegetables all of which prizes and premiums will be awarded

Grove's Tasteless Chill Tonic
Old Standard Remedy for Chills and Malaria. 60c

EMPRESS
OPENING THURSDAY

EMPRESS
Opening Today
WILLIAM FOX
Presents
WILLIAM FARNUM
—In—
"Perjury"

OLYMPIC
AN UNFORGETABLE PICTURE!
At 1, 3, 5, 7 and 9 p. m.
BARGAIN BALCONY—25c
Inspiration Pictures Inc Presents
Richard Barthelmess in "TOL'ABLE DAVID"
Directed by HENRY KING
A FIRST NATIONAL ATTRACTION
METRAS: CHAS. ANGLE, BARITONE, SINGS EVERY NIGHT
PATHE NEWS — ESOP'S FABLES — TOPICS OF THE DAY
OPENING THURSDAY—JACKIE COOGAN IN "MY BOY"

ALL WEEK — OPENING TODAY
Matinee 2:15
STRAND
Night 8:15
Matinee 50c and 25c. Night 80c and 50c. Children 25c.
(Including Tax)
ALL SEATS RESERVED SPECIAL ORCHESTRA
SEE
—the famous feast scene—BEAUTIFUL women—the GREAT DANCE—GIRLS IN FOUNTAIN of wine—most MAGNIFICENT scene ever produced. This scene COST MORE than any THREE DRAMATIC ATTRACTIONS on the stage today, and it is shown only a few minutes in this WONDER WORK.
—"MOST BEAUTIFUL LOVE SCENE EVER FILMED," says the New York Mail—between "Henriette" and the most dashing bachelor of his day in Paris, the handsome Chevalier de Vaudrey.
—the GREAT RIDE to THE RESCUE at climax of last act — all of America says its GREATER than "The Birth of a Nation," RIDE of the KU KLUX KLAN or the famous ice scene in "Way Down East."
THRILLS! THRILLS! THRILLS!
SUSPENSE! ACTION! DRAMA! GLAD TEARS!
World's Most Costly and Greatest Entertainment
D. W. GRIFFITH'S
"Orphans of the Storm"

Wood's Re-Modeling Shoe Sale

Everybody's talking about this Wonderful Shoe Sale.
TOMORROW
Will be a banner day. Prices to reach their lowest level. Come early.
All Pumps and Oxfords go in this Sale. 400 pairs Pumps and Ties ..... 98¢
Hundreds of Other Bargains
Boys' Excelsior School Shoes, the $4.50 kind $2.45
Prices to reach their kind $2.45
Ladies' Black Kid Pumps $1.98
Wood's FRIENDS OF FEET
769 Indiana

NEWSPAPERARCHIVE®

WICHITA DAILY TIMES

WICHITA FALLS TEXAS

THE TIMES PUBLISHING COMPANY, PUBLISHERS
Published Every Weekday Afternoon and on Sunday Morning

Entered at the Postoffice at Wichita Falls as Second Class Matter.

PHONE 4293
Private Branch all Business and Editorial Departments

NATIONAL ADVERTISING REPRESENTATIVES
E Katz Special Advertising Agency New York, Chicago, Kansas City, Atlanta San Francisco

MEMBER AUDIT BUREAU OF CIRCULATION

MEMBER ASSOCIATED PRESS
The Associated Press is exclusively entitled to the use for publication of all news dispatches credited to it or not otherwise credited in this paper and also the local news published herein.

TO ADVERTISERS
In case of errors or omission in legal or other advertisements the publisher does not hold himself liable for damages further than the amount received by him for such advertisements.

SUBSCRIPTION RATES.

The Daily and Sunday Times
By carrier in Wichita Falls and all towns in Texas and Oklahoma:
One month ..... .65c
Three months $1.85
Six months $3.60
One year $7.00
By mail in Texas and Oklahoma:
One month ..... .60c
Three months $1.65
Six months $3.75
One year $5.00
By mail outside of Texas and Oklahoma:
One month ..... .75c
Three months $2.00
Six months $4.00
One year $8.00

The Sunday and Weekly Times
By mail only, to any address:
Six months $1.50
One year $2.50

MONDAY, MAY 29, 1922.

A THOUGHT FOR TODAY

For as many as are led by the Spirit of God, they are the sons of God.—Romans 8:14.

Yet I doubt not through the ages one increasing purpose runs,
And the thoughts of men are widened with the process of the suns.
—Alfred Tennyson.

IS THIS THE QUALITY THAT MAKES YOU MEDIOCRE?

The cheapest quality in the world is brittleness. Did you ever think about it?

Pig iron is brittle and brings a few cents a pound. The same metal, rendered pliant and responsive by a masterful process, brings thousands of dollars a pound.

Cheap chinaware is brittle and you can buy sets of it, decked out in "bluebirds" or other such camouflage for quality, for a few cents per piece. Refined clay—or porcelain—brings as high as a hundred dollars a plate, cup and saucer, or bowl.

Cheap glassware is brittle, and easily cracked and broken. The refined product has a quality of resiliency with its beauty and brilliance.

Cheap cloth is brittle. Filled with starch and other such "dressing," it will crack and split. Put through the laundry it comes out limp and unfit for use—as well as sight. The more expensive clothing material becomes the softer and finer in texture it is, with the same exquisite quality of "give" that characterizes every other product of real refinement in the world.

And it is an exquisite quality. It is the quality, in people, that raises them, regardless of other characteristics, out of the class of the mediocre and average.

"I will never forget what she said," a young woman remarked the other day of some careless speech of an acquaintance. The declaration was accompanied by a proud lift of the head.

"I don't forget things easily," men and women are both proud to say, with regard to wrongs.

It is a common and popular characteristic—this "stay with me through eternity," "burned into my heart," "deathless and unchanging" sort of brittleness. Cheap, spurious and common, an imposter of the virtue of changelessness as applied to the true and real. And it surely is one of the greatest sources of mediocrity in average human nature—the inability, often very proudly acquired, to forgive, to forget, to retreat and retract. "We say many things we have to swallow with tears" is a better known saying than it is a characteristic.

And it is a queer thing that for hundreds of years men have worked at thousands of intricate and wonderful processes by which they take the brittleness out of every known earthly product; that for hundreds of years they have toiled and sweated to perfect one little formula that would achieve a desired result in rendering pliable and beautiful one little bit of metal or hide; that for hundreds of years they have rendered the homage of labor and love to the gracious refinement of elasticity in things—and yet have clung, down through the ages, to the lure of cheap changelessness in human personality.

HIS COME-BACK.

A pale youth—body wasted by suffering, but eyes glowing with exalted purpose—steps into the office of a wealthy man in Portland, Ore.

He says: "Mr. ———, I robbed your house in 1914. I'll make restitution if you'll tell me how much you lost."

The young man gradually is repaying the hundreds of people he robbed. As he steadily wipes the slate clean, he looks the world in the face and says:

"Society cannot take what I earned in France—the right to live honorably. From now on, I shall fight for the right to walk in the open."

The young man's photograph is before the writer of this editorial. His name is withheld—because circulating it could do him no good, and probably might harm him in his admirable fight to make amends and start anew.

The young man claims that he was educated to be a thief. When 12 years old, he was taken through the streets of Pacific coast cities. Detectives were pointed out to him.

Like a pupil of Fagan, he was coached in all the technique of crime—how to steal, make a getaway, dispose of loot.

At 13, as bellboy in a Seattle hotel, he started his crime career by breaking into the proprietor's room, stealing a purse—and removing his fingerprints.

For three years, he says, he was a thief. Finally Oregon sent him to a reformatory, where he had time to "think it over" and study himself.

He escaped, went east, made his way honestly. Then, in uniform, he went to France, where he was gassed, shell-shocked and wounded.

Recovered, he continued living honestly. But something kept him uneasy, unhappy. Finally the light dawned. He realized that his conscience was tormenting him. As soon as he began to make restitution to the people he had robbed, a great peace and happiness came over him.

This young man was the product of a home destroyed by divorce. Bad influences and environment made him a criminal, but they could not keep him so.

It is an exceptionally interesting case, especially for students of criminology. It demonstrates that the inner self can rise above and conquer environment of the worst sort.

To men like this, the world is always ready to extend the helping hand. Young men who are just starting on the downward path can learn from this Portland youth that it is never too late to turn back and take the right road.

TODAY'S TALK

By GEORGE MATTHEW ADAMS

THE DESIRE TO WIN.

Before you can reach a desired destination, you must first map out a plan for reaching it. And before the plan there must be created in your mind a deep desire to go or to do.

Behind the builder is the architect, but the builder must use every care and watchfulness that his completed structure is up to the dream embodied in that architect's detailed drawings.

I watched two workmen the other day. They were at work on a wall. One man kept to his work and you could see that he had in his mind something back of every shovel of dirt and the replacing of every rock. But the other workman merely shoveled and threw rocks. I called the attention of the head boss to the two men and he said that he had been watching the latter and that he would be discharged at the end of the week, for he worked in the same way on every job to which he was put.

Behind what you do must be the desire to do it, not only well, but better than it has ever been done before.

World's tennis champion Tilden, in an article in the public press recently, commented on the wonderful sportsmanship and fine character of former Champion McLaughlan, probably the greatest and pluckiest tennis player who ever lived.

McLaughlan has already secured two "legs" on the championship bowl and needs but one more tennis championship to bring him this coveted trophy permanently. All his throng of admirers would like to see him win it.

But McLaughlan probably will never attempt another championship—for, as Tilden commented, he has seemingly lost all desire to win.

The desire to win puts people across against every odd in the world!

You must have it. Everybody must have it, if they would grow in strength, power and happiness. Back of each one of us must operate a deep and driving desire to excel and to be somebody.

Want something? Want it strong enough, and nine chances to one you will get it.

(Copyright, 1922, by George Matthew Adams.)

JUST FOLKS

—By—
Edgar A. Guest

AT THE STATION.

Down at the station they used to wait,
All lined up at the railroad gate—
Mother and father and cousin Jane,
Searching the track for the coming train,
Grandpa and Grandma and all the pack,
Waiting to welcome a wanderer back.

Then never one of us went away
In the summer time, for a few weeks' stay,
But what he was sure of a rousing din
And a greeting warm when the train pulled in;
Oldest to youngest would be in wait
To welcome him at the station gate.

I've stood in the line myself and know
The splendid thrill of that fine "hello!"
And the laughter glad and the rush to be
The first of that anxious flock to see
The wanderer quitting the railroad train,
Safe and sound in the town again.

I've been the traveler, too, and I
Have seen the light in the mother's eye,
And the father's smile, and the brother's grin
And his rush to carry my suit case in,
And I know the depth of the joy it means
To play a part in those station scenes.

Now the line has thinned and there's few to wait
To watch for me at the railroad gate.
But I know some day in the distant years
When my soul in the other realm appears,
The oldest to youngest once more I'll see
Eagerly waiting to welcome me.

(Copyright, 1922, by Edgar A. Guest)

SMILE A WHILE

By TOM SIMS.

"Two million people in America can't speak English"—news item. Who would have thought there were that many train callers?

An opportunity always looks bigger going than coming.

People without autos have a hard time keeping away from home.

Another rich man has killed himself because he lost his fortune and didn't have any more money than the rest us.

Health experts are attacking New York theaters. The only fresh air in some is that played by the orchestra.

Doyle says he hears nothing from hell; but Voliva claims he knows where it is, so that's all right.

A wise woman lets her husband make her do what she wants to do.

U. S. engineers report our levee system is strong enough. If they mean tax levy, yes.

Hoover says Russia must go to work. If this is true, the situation is worse than Russia thought.

It will soon be time to put on an old suit and eat watermelon.

If some flappers are wise beyond their years, they know everything.

HAMBONE'S MEDITATIONS

Copyright, 1922, by McClure Newspaper Syndicate.

LITTLE BENNY'S NOTE BOOK

By LEE PAPE

Yestidday pop brawt home a big packidge and stuck it in back of the door in the hall, me saying, Wats that, pop? and him saying, Not mutch so far but it has possabilities, and after suppir I was doing my lessins in the setting room and wishing I was finishing them insted of jest starting them, and ma was darning holes out of socks, and all of a suddin one of the fearsest smells I ever smelt started to come up from down stairs, me saying, Good nite, pew, holey smoaks, wats that.

Goodniss grayshiss, pew, it seems to be down stairs, sed ma, and I sed, Pops down in the kitchin, wats he doing down there?

Wich me and ma went down to see, and the soop was on the stove and pop was stirring inside it with a long stick and the smell was fearser on account of being so mutch closer, ma saying, Wy Willyum, for land sakes, Willyum, pew.

A little home brew, merely that and nuthing more, theres nothing to get ixcited about, sed pop, and ma sed, But Willyum, that stuffs not fit to drink unless made by an expert.

Well, this is being made by an expert, jest wait till you taist it, sed pop, and ma sed, Enybody that waits till I taist it never had a longer wait in their life, and Willyum, it smells so terrible, pew.

It has a elite aroma, I admit, but it dont smell half as bad as that Chineez incents Gladdis was berning erround heer last week to your grate joy, sed pop, and ma sed, No, it dont smell half as bad, it smells 4000 times worse, wat will the naybers think? and pop sed, Theres not a nayber in the block with enuff branes to think, Ill be glad to move eny time.

Wats the use tawking to you" sed ma, Meening no use, and she quick put up the kitchin windo, saying, Let it stay up all nite, and pop sed, How aboot berglers" and ma sed, No bergler could stand it. And she went up stairs agen, me staying down and watching pop till I had to go to bed, not minding the smell so mutch after I got used to it, proving what you can get used to

LEARN A WORD EVERY DAY.

Today's word is—Sacrilegious

It's pronounced—sak-ri-lee-jus," with accent slightly on the first and more strongly upon the third syllable. It is "often," Webster remarks, "erroneously pronounced, even by educated speakers, as if spelled sacreligious."

It means—in violation or profanation of sacred things

It comes from—Latin "sacrilegus," that gathers or picks up sacred things; a combination of the two Latin words "sacrare," sacred or holy, and "legere," to read or gather

It's used like this—"Any suggestion that their country has not the right to use force if Germany should default in reparations payments is treated by French statesmen as almost sacrilegious."

Mrs. Margaret Smack, 107 year old colored woman of Philadelphia, is probably the oldest woman voter in the country.

Out of 6,000 members of the Actresses' Union in England, more than 4,000 are out of work.

Texas Viewpoints

Houston Chronicle: No matter how technically consistent it may appear, we cannot forget that the refusal of congress to adopt any kind of a special measure in behalf of those farmers victimized by recent floods comes after congress had—Appropriated $20,000,000 for Russian relief; Authorsed a loan of $5,000,000 to Liberia; provided assistance for the drouth-stricken farmers of the northwest; come to the rescue of Kansas farmers in their battle with grasshoppers; helped the railroads with an immense revolving fund during the post-war period, etc., etc. Neither can we forget the thousands upon thousands of packages of free seeds that find their way into apartment houses and flats and other inappropriate places as political remembrances from congressmen. Congress may be acting in strict obedience to the constitution when it ignores this widespread calamity, and refuses to assist a washed-out multitude to the extent of providing a portion of the necessary seed. If so, congress has done some things that we find it hard to explain. It is hard, for instance, to reconcile the free seed graft in times of prosperity with such niggardliness in a time of stress. Our legislators suffer from periodic spasms of fear of paternalism. Strange as it may seem, these spasms occur when paternalism is the most excusable and the least dangerous. At other times, when there seems no good warrant for it, they are glad to shovel government funds out of the window without quaim or scruple. They are willing to deluge the country with tons of useless literature, which, in 99 cases out of 100, only helps to fill wastebaskets and make the garbage collector's job more burdensome. They are willing to supply the great congested districts with lettuce and turnips and peas and radishes, though there isn't vacant land enough to raise a real good row. They are willing to rush shiploads of seed grain to the Volga, followed by other shiploads of experts, auditors, accountants and moral purveyors. They are willing to see that the little black republic on the African coast is safeguarded against the proverbial rainy day. When it comes to a general clean-out of the river bottoms, with many thousands of honest, hard-working American farmers confronted with the necessity of replanting late in the season and after having lost about everything, these selfsame legislators suddenly remember that there is a constitution. The result of such a whimsical, half legal, half political policy is that some people get help from the federal government when they are in trouble while others do not. If congress were to take some of its free seed money and convert it into a revolving fund for use of the agricultural department in case of an unusual disaster to the farmers in any part of the country, we should be getting somewhere.

YOU AND I

By ALBERT APPLE

FAME.

C. W. Barron, veteran financial writer who has so much horse sense that Wall street stops and listens when he talks, says in a speech:

"On the top of the Rocky Mountains where the line of the Union Pacific goes over the Great Divide there stands a monument in stone to Oakes and Oliver Ames, the shovel makers of Massachusetts, who first bound in lines of iron the Mississippi Valley and the Rocky Mountains."

You know a lot about Napoleon Bonaparte and other destroyers But did you ever before hear of Oakes and Ames, constructors of first railroads linking the Mississippi Valley with the Rocky Mountains? Probably not. Such is fame, laurels all for the destroyers. Even Barron off-hand couldn't remember Oakes' first name.

CONQUERORS.

E. H. Harriman, son of a clergyman who never had an income bigger than $800 a year, became a railroad king.

Harriman built railroads that enabled farmland 1500 miles from seaboard to compete in the Liverpool grain market with the wheat lands near South America's coast. He conquered space, built a commercial empire from the Atlantic to the Pacific and down to the Gulf of Mexico.

Quite an achievement. Yet the history books have little to say about "E. H." though devoting pages to a man named Guster who never did anything except shoot a lot of Indians and finally got shot himself.

Fame shadows unimportance. It's the step-brother of notoriety.

REWARD.

People know lots about the destroyers of the past, very little about the past's inventors and constructors. That is the fault of hero-worshipers who wrote our history books.

The public instinctively realizes that one constructor is worth an army of destroyers. That is why the famous men of today, the ones most talked about, are the Henry Fords, Edisons, Rockefellers, Steinmetzes, Marconis and Goethalses.

Historians will change it all. When they get through with the records, militarists will eclipse the others. That is, unless the movement to write history sensibly becomes successful.

MIGHTY.

Barron, financial writer, wonders what has made the United States develop in less than two centuries from a wildness to "the greatest nation on which the sun has shone."

It isn't territory and fertile soil, for Africa beats us in that respect. It isn't wheat raising area, for Canada beats us there. It isn't education, for we are far behind Germany, where 98 per cent of the population can read and write.

Freedom has something to do with it. But the great force that created Uncle Sam's empire was plain, old-fashioned hard work, a vagabond now held generally in contempt.

TROUBLES.

Countess Wanda Lubrenska is in Paris, having fled from Russia. The war killed he husband, father and five brothers. Her five children are dead—one killed by a runaway horse, second by scalding, third by fire, fourth in a building collapse, fifth during a riot

While the countess was telling her tale of woe to friends in Paris, she fell downstairs and broke both legs.

How does your lot compare with hers? Have you troubles or do you just think you have? We are never so badly off but what things might be worse. That is worth remembering, in the blackest hour—which always comes just before the sunrise of a new day.

CRAZY.

Herman Hoffman, former New York judge, has been studying the feeble minded as his hobby since retiring from the bench.

He asks: "Have you ever had an argument which left you brooding for some time, even bringing you to tears? For that moment, for those 10 minutes or more while you are in that mood, there is enough to warrant a physician in characterizing you as being temporarily insane."

What Hoffman is driving at is his claim that countless people only temporarily deranged are being railroaded into insane asylums, where they become in a short time incurably insane.

The craziest ones never get locked up. You read about them every day, including what Ed Howe calls "public affairs lunatics."

PLANNING YOUR HOME

By DR R. H. BISHOP.

Of late years city life has become too crowded. More families every year are removing from stuffy city dwellings and finding homes in suburbs or country

The big city is no place to give children the advantages of fresh air and freedom. Still it has many advantages, and the city man who moves to the suburbs misses the janitor, the frequent car service, easily accessible stores, and places of amusement.

In erecting a suburban home, it is important that the site be free from natural dampness; that pure water be obtainable; that sewage be not liable to become a source of contamination and that the building is substantial, and sufficiently provided with appliances for heating, lighting and ventilation.

There is a marked difference between towns with sewers and those without. In the former, soggy land can be drained. In the latter it is impossible.

If water is conducted through street mains, care should be exercised to ascertain the source.

In sections where wells are used, it is necessary to protect the water-bearing strata against contamination.

Frequent chemical analysis and bacteriological examination of the water is desirable.

If sewers are not maintained, there are several methods adaptable for the disposition of sewage, the description of which space does not allow here.

Suffice it to say, there are many sanitary measures the prospective suburbanite must consider before planning or selecting his home

OUT OUR WAY

By WILLIAMS

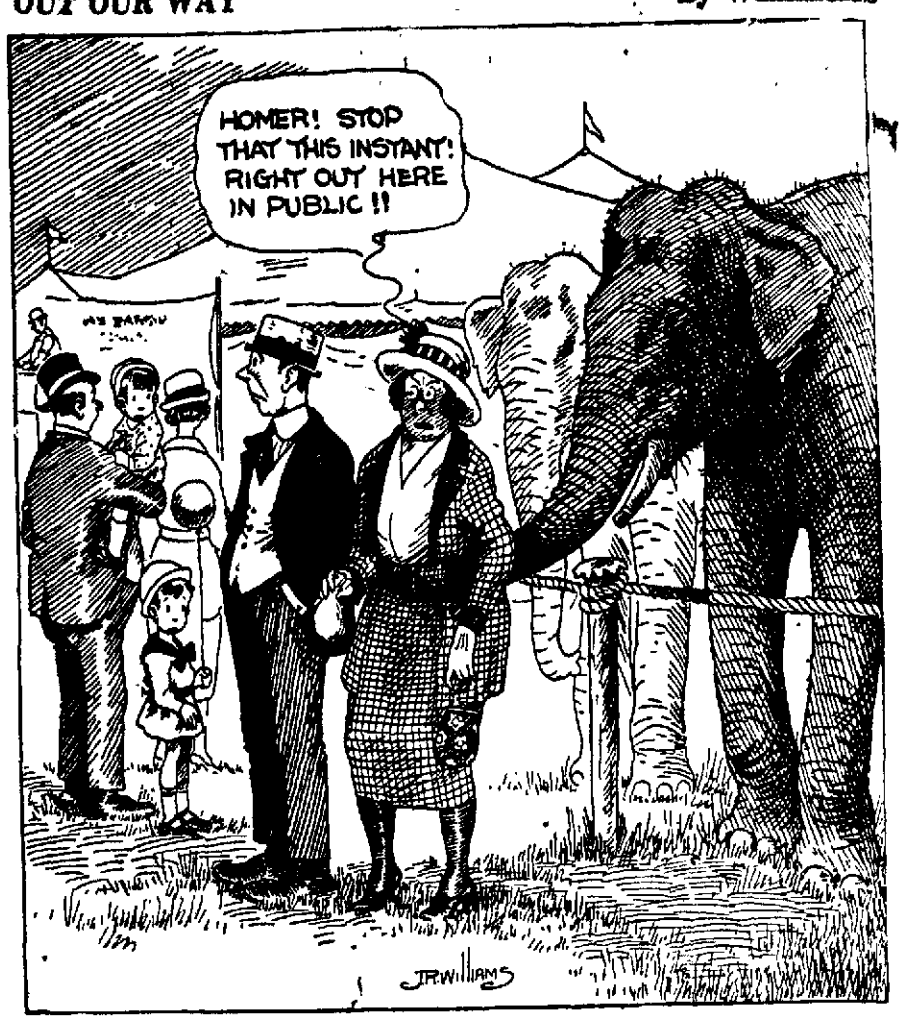

BUSINESS DAY by DAY
as the Government sees it

PREPARED BY RALPH F. COUCH

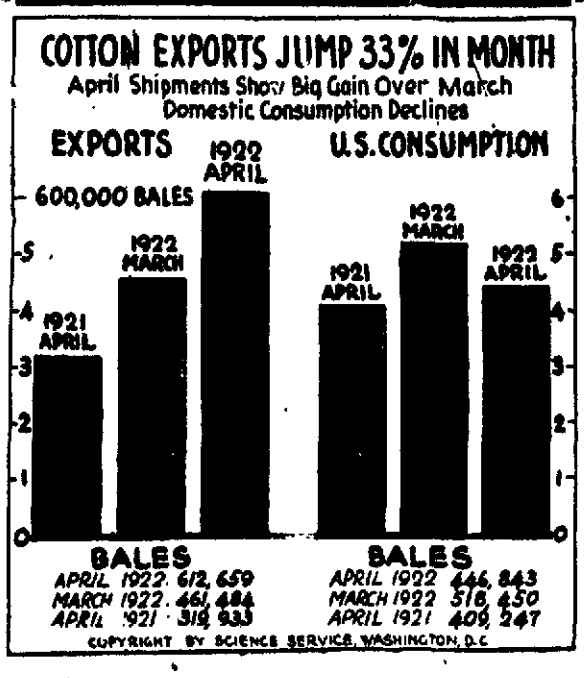

PROFESSIONAL DIRECTORY

ATTORNEYS.

Ralph P. Mathis W. H. Caldwell
MATHIS & CALDWELL, Lawyers
116 First Nat. Bank Bldg. Phone 6718

FITZGERALD & HATCHITT
Lawyers
512-516 Clint Wood Bldg. Phone 6117

Walter Nelson Jno. E. Kilgore
NELSON & KILGORE
Attorneys-at-Law
712-14-16 American Nat'l Bank Bldg.
Phone 6426

CARRIGAN, MONTGOMERY, BRITAIN, MORGAN & KING
Lawyers
Suite 220, First National Bank Bldg.

GUY ROGERS
Attorney-at-Law
1006-07 Commerce Building
Telephone 2979

John C. Kay J. W. Akin
R. O. Kenley
KAY, AKIN & KENLEY
Room 505 City National Bank Bldg.

T. F. HUNTER
Attorney-at-Law
Suite 204-208 First Nat'l. Bank Bldg.
Phone 6421

S. L. Fulton Raymond M. Myers
FULTON & MYERS
Attorneys-at-Law
215-220 Bob Waggoner Bldg.
Phone 6500

C. E. FELDER
Attorney-at-Law
721-2-3 American Nat'l. Bank Bldg.
Telephone 6320

E. W. NICHOLSON
Attorney-at-Law
723 American Nat'l. Bank Bldg.
Telephone 6250

WEEKS, MORROW, FRANCIS, HANKERSON & TIPTON
Attorneys-at-Law
Civil and Criminal Practice in State and Federal Courts
11th Floor American Nat'l. Bank Bldg.

HARWOOD STACY
Attorney-At-Law
723 American National Bank Bldg.
Phone 5297

Wm. N. Bonner Jouette M. Bonner
BONNER & BONNER
W. H. SANAFORD
Eleventh Floor City Nat'l Bank

BULLINGTON, BOONE, HUMPHREY & HOFFMAN
Attorneys
914-20 Commerce Bldg.

Bernard Martin Ben G. O'Neal
MARTIN & O'NEAL
Attorneys-at-Law
Offices 412-414 Clint Wood Bldg.

E. F. Weldon
O. C. McDonald B. Y. Cummings
WELDON, McDONALD & CUMMINGS
Lawyers
General practice, civil and criminal, state and federal courts. 508 City National Bank Bldg. Phone 2074.

W. J. TOWNSEND
Lawyer
Formerly Assistant Attorney General
518 First Nat'l. Bank Bldg.
Office Phone 1815-R
Residence Phone 6675

E. E. FISHER
Lawyer
With T. F. Hunter Phone 6421
204-208 First National Bank Bldg.

GRUB O. ROSS
Attorney-at-Law
506-508 Bob Waggoner Building
Phone 2055

E. H. GIPSON
Attorney-at-Law
Room 430, First National Bank Bldg.
Phone 2521 Wichita Falls, Texas

Jos. H. AYNESWORTH
Lawyer
303-4-5 Morgan Bldg. Phone 6555

DAVENPORT & THORNTON
Lawyers
Phone 6236 312-14 Morgan Bldg.

W. E. WILSON
Lawyer
303-5 Morgan Bldg.
Phone 5556

ATTORNEYS.

W. E. GEORGE
Attorney-at-Law
514 Bob Waggoner Bldg.
Phone 5117

R. E. Taylor Cedric O. Taylor
TAYLOR & TAYLOR
Lawyers
223-30 Bob Waggoner Bldg.
Phone 4471

E. M. MANN
Attorney-at-Law
224 National Bank of Commerce Bldg.
Phone 5423

F. G. SWANSON
Lawyer
411 City National Bank Bldg.
Office Phone 3246 Residence 2602

ELMER C. DE MONTEL
Attorney-at-Law
506 City Nat'l. Bank. Phone 5128

W. S. CHAUNCEY
Lawyer
508-510 Clint Wood Bldg. Phone 6424

C. A. WILLIAMS
Attorney-at-Law
407 Morgan Bldg. Phone 4704

ARCHITECTS—CIVIL ENGINEERS

ISBELL & MORGAN
Civil Engineers and Surveyors
Basement of Court House
Office Phone 2053

W. E. BERNHARD
Surveyor and Civil Engineer
General Draughting
Office 208 City National Bank Bldg.
Phone 4300 Residence Phone 3186

E. S. REST, Engineer.
Surveys, Maps, Estimates, Construction, Valuation, Supervision.
1208 American Natl. Bank Bldg.
Phone 6092, Res. Phone 6509.

MONTGOMERY & WARD
Consulting Civil Engineers
Reports, Designs, Estimates, Surveys, Supervision
901 City Natl. Bank Phone 6300

SANGUINET, STAATS & PATE
Architects
1005-1006 City National Bank Bldg.

ROBERTS BROTHERS
Surveyors, Engineers and Contractors, Street and Highway Construction
Office 104 Main St. Phone 988
Electra, Texas
Wichita Falls Phone 3048

BLUE PRINTING

WICHITA FALLS BLUE PRINT & SUPPLY CO.
Blue Printing & General Drafting
Phone 2672 Rear 901 Seventh St.

DRAFTING

C. H. TONEY, JR.
Mechanical Drafting
Phone 6121 2006 Kemp Blvd.

ACCOUNTANTS

T. E. ALLDAY & COMPANY
Certified Public Accountants
General and Federal Practice
1117-20 City National Bank Bldg.
Phone 3048

A. E. MYERS
Certified Public Accountant
General and Federal Practice
329 Waggoner Building

MUSIC—EXPRESSION—ART

MISS WANDA VAN GIESON
Violin Instruction
2313 Eighth Street Telephone 6416

EXPRESSION AND ART
Taught to Children
1307 Fillmore Street
FRANCES COFFIN BOAZ

VETERINARY SURGEON

Office 410 Indiana. Residence 808 Lamar-st. Phones 2270-4532
DR. L. C. FUNDERBURGH
Graduate Veterinary Surgeon
All calls answered promptly day or night.

PHYSICIANS AND SURGEONS.

THE WICHITA FALLS MEDICAL & SURGICAL CLINIC
604 Bob Waggoner Building
Telephones 4311-4312
SURGERY—DISEASES WOMEN:
Dr. Everett Jones
Dr. Q. B. Lee
OBSTETRICS—CHILDREN:
Dr. J. C. A. Guest
MEDICINE—DIAGNOSIS:
Dr. O. B. Kiel
GENERAL PRACTICE:
Dr. C. W. Stevenson
Dr. W. L. Parker

DR. R. E. HILBURN
Eye, Ear, Nose and Throat
416-418 American Natl. Bank Bldg.
Office Phone 3614 Residence 2846

DR. CURTIS ATKINSON
Physician and Surgeon
Office First National Bank Building
Office Phone 6836 Res. Phone 5610

DR. ANTHONY McCLORY
324 Bob Waggoner Building
Residence Kemp Hotel
Office Phone 5343

JOE A. SEAY, M. D.
Rectal and Colon Diseases
Phone 3032 Office 313 Morgan Bldg.

DR. A. W. WEST
Physician and Surgeon
Special attention given to diseases of infancy and childhood. 1018 American National Bank Building. Phones: Office 3089; Residence 4368

R. L. HARGRAVE, M. D.
Office 514-16 American National Bank Building
Surgery, Gynecology, Obstetrics and Consultation
Office Phone 6760 Res. Phone 6763

OSTEOPATHIC PHYSICIANS.

DR. A. O. SCHARFF, General Practice
Diseases of Colon and Rectum
DR. R. H. PETERSON,
General Practice
Ear, Nose and Throat
308-10 Morgan Bldg. Phone 5664

CHIROPRACTORS.

P. A. BLACK
Palmer Graduate
Office: 302-314 Amer. Nat'l. Bank Bldg
Hours 9 to 12 and 2 to 6 p. m.
Phone 6649

P. L. MYERS
Graduate Chiropractor
814 American Nat'l. Bank Bldg.
Phone 3298
Hours: 9 to 12; 2 to 6 p. m.

MAGNETIC BATHS

ELECTRO MAGNETIC BATHS
Given to women only. Call and let me explain. Hours 9 to 5.
Phone 4042. 307 Bluff St.

MASSAGE TREATMENT

SWEDISH BODY MASSAGE
Miss A. Frandsen
Graduate Stockholm, Sweden.
Office 918 American Nat'l. Bank Bldg. Phone 4237 for appointment.

ABSTRACTORS.

THE CENTRAL ABSTRACT CO.
Quick and Accurate Service
Basement New City National Bldg.
Phone 2856

GUARANTEE ABSTRACT & TITLE COMPANY
Phone 5681-6981
Basement Clint Wood Bldg.

DENTIST.

STEVENS AND WHITE
Dentists
Room 412 First Nat'l. Bank Bldg.
Phone 2180
Residence: Stevens, 3603; White 6186

DR. H. A. WALLER
Dentist
Office: 512-20-22 American National Bank Bldg. Office Phone 5[illegible]

NewspaperARCHIVE® NewspaperARCHIVE®

ALL THE NEWS OF ALL THE SPORTS ALL THE TIME

Jacobus Baffles The Spudders and Evens Series for Beaumont

BEAUMONT, TEXAS, May 29.—The Beaumont Exporters evened up the series with the Spudders here Sunday when Stuart Jacobus held them at bay for the second time this season. The final count was 6 to 1. Salm's heavy artillery which was so effective here Saturday was thoroughly silenced by the Beaumont ace who let the invaders down with five lonely bingles.

Steve Mokan essayed to make it two in a row over the home boys, but was not equal to the occasion. He gave way to "Lefty" McAbee in the sixth. The former Wichita Falls high school twirler gave an excellent account of himself during his three innings on the mound and only one man reached first base. But the damage had been done. Jacobus was as strong at the finish as at the start and the visitors did not have a chance.

The Exporters jumped on Mokan in the opening frame for their first counter. Rader's single, Stansbury's sacrifice and Anderson's double turned the trick. The Spudders got that run back in the third on White's safe slap, Mokan's infield out and Adams' safety, but they were not dangerous thereafter.

The two runs scored by the Exporters in the fourth were the result of Brennan's double, Jacobus' Texas leaguer, Stansbury's infield hit and Anderson's single which scored the first two.

With two down in the fifth Mathes doubled over the right field fence and scored when Adams threw Brennan's roller wide to first. Brennan went to second on the heave, [illegible] there while Jacobus was [illegible] a pass and counted on Rader's slashing single to center.

The score:

W. FALLS—	AB	R	H	PO	A	E
Adams, ss	4	0	1	1	1	1
Tanner, 3b	1	0	1	1	3	0
Beacher, lf	4	0	0	1	0	0
Summa, rf	3	0	0	0	0	0
Miller, cf	4	0	0	6	0	0
Beck, 1b	3	0	1	10	1	0
White, 2b	3	1	1	1	2	0
Kitchens, c	2	0	0	3	1	0
Mokan, p	1	0	0	0	0	0
Bischoff, c	2	0	0	1	0	0
McAbee, p	1	0	0	0	1	0
Totals	28	1	4	24	9	1

BEAUMONT—	AB	R	H	PO	A	E
Rader, ss	5	2	3	4	[illegible]	0
Stansbury, 3b	3	0	1	0	3	0
Anderson, c	5	0	2	5	1	0
Wetzel, cf	3	0	0	2	0	0
Eddington, lf	4	0	1	2	0	0
Strong, 1b	4	0	0	11	1	0
Mathes, rf	4	1	1	0	0	0
Brennan, 2b	3	2	1	3	2	0
Jacobus, p	3	0	1	0	1	0
Totals	34	6	10	27	11	0

x Batted for Mokan in sixth.

Wichita Falls ...... 001 000 000— 1
Beaumont .... 100 220 00x— 6

Sacrifice hits, Stansbury; second base hits, Anderson, Brennan, Mathes; double plays, Rader to Strong, Strong to Brennan; innings pitched, by Mokan 5, by McAbee 3; hits off Mokan 9 and 5 runs, off McAbee 1 and no runs; struck out by Jacobus 5, by Mokan 3, by McAbee 1; base on balls off Jacobus 4, off Mokan 3; hit pitcher, by Mokan (Wetzel); left on base, Wichita Falls 4, Beaumont 10; umpires, Meyers and Wier; time, 1.40.

NATIONAL LEAGUE

Giants 8, Phillies 1.

NEW YORK, May 28.—New York won its fifth straight game today, easily defeating Philadelphia 8 to 1. Toney was forced to retire from the game in the fifth when he broke a finger on his right hand attempting to bunt.

Score by innings— R. H. E.
Philadelphia . 000 100 000— 1 6 3
New York ... 000 202 04x— 8 10 4

Batteries: Winters and Henline, Toney, Causey and Snyder.

Cubs 8, Reds 7.

CINCINNATI, OHIO, May 28—Chicago won the closing game of the series from the Reds here today after a close struggle, in which both teams batted hard and fielded poorly.

Score by innings— R. H. E.
Chicago ..... 000 620 000— 8 16 2
Cincinnati ... 000 141 100— 7 14 2

Batteries: Alexander, Cheeves and O'Farrell; Luque, Schnell, Markle, Dixey and Wingo.

Braves 5, Dodgers 4.

BROOKLYN, N. Y., May 28—Boston knocked Grimes out of the box in three innings today, getting just enough runs to win, 5 to 4. Smith and Shriver stopped the Braves in the remaining innings.

Score by innings— R. H. E.
Boston .... 212 000 000— 5 12 1
Brooklyn .... 000 000 040— 4 10 1

Batteries: Oescherg and O'Neill; Grimes, Smith, Shriver and Deberry.

Cards 4, Pirates 3.

ST. LOUIS, MO., May 28—Two home runs by Hornsby and one by McHenry enabled the local nationals to defeat Pittsburgh here today 4 to 3, and to take the odd contest of the five-game series. The Cardinals were outhit by the visitors, however, unable to solve Pertica's deliveries with men on bases. Twelve visiting players were left on base.

Score by innings— R. H. E.
Pittsburg .... 000 001 002— 3 11 0
St. Louis .... 200 010 01x— 4 7 0

Batteries: Carlson, Yellowhorse, Glenn and Gooch; Pertica and Clemons.

WHEAT PROMISING IN BIG VALLEY SECTION

QUANAH, May 29.—Wheat in the Big Valley section near here is reported unusually promising. Eleven hundred acres on the W. W. Cole place looks good for thirty bushels to the acre.

Dial 4391

for baseball scores, Texas, American and National Leagues.

Special operators are employed from 8:00 to 7:00 p. m. daily except Sunday to answer the inquiries of fans.

This service is gladly provided and you are invited to make use of it.

Dial 4391

GASSERS 8, BUFFS 1

HOUSTON, TEXAS, May 29.—The Buffs dropped the second game of the series to Shreveport, 8 to 1. The Gassers hit hard in the second and third frames. The Gasser team is now headed by Jack Vann, catcher. Whiteman of the Buffs hit safely in his twenty-sixth consecutive game. Score.

SHREVEPORT—	AB	R	H	PO	A	E
Baggan, lf	4	1	1	1	0	0
Hartford, ss	5	0	1	7	7	0
Ezzell, 3b	5	1	2	1	1	0
Felix, rf	5	2	2	5	1	0
Hollohan, 2b	5	2	1	3	2	0
Storey, cf	3	0	1	2	0	0
Smith, 1b	3	1	0	6	1	0
Vann, c	3	0	0	1	0	0
McGrew, p	4	1	1	1	1	0
Totals	37	8	10	27	13	0

HOUSTON—	AB	R	H	PO	A	E
Bittle, lf	4	0	1	3	0	0
Josefson, rf	4	0	1	3	0	0
Bailey, 2b	2	0	0	2	0	0
Whiteman, cf	4	0	1	3	0	0
Blades, ss	4	0	0	8	2	0
DeNoville, 1b	3	1	1	11	0	0
Doyle, 3b	3	0	1	1	2	1
Eiffert, c	3	0	0	3	1	0
Kelley, p	3	0	2	0	6	1
Totals	31	1	7	27	11	2

Shreveport .... 032 000 101—8
Houston .... 000 010 000—1

Two-base hits, Felix; three-base hits, Storey; double plays, McGrew to Hartford to Smith; Hollohan to Hartford to Smith; base on balls, McGrew 2, Kelley 2; struck out, by McGrew 1, Kelley 1; wild pitches, Kelly; left on base, Shreveport 6, Houston 5. Umpires, Hill and Wier. Time, 1 30.

GIANTS 2, CRABS 3

GALVESTON, TEXAS, May 29—Jack Knight's home run in the tenth inning made it two straight for Galveston over Dallas, the Crabs winning by 3 to 2. Dallas runs were made from home runs, by Galloway and Allen. Conley held Galveston well until the ninth when two runs were scored and the game tied. The score:

DALLAS—	AB	R	H	PO	A	E
Spencer, rf	5	0	0	1	0	0
Shields, 1b	5	0	2	10	2	0
Galloway, 2b	5	1	1	1	2	0
Segrist, 3b	4	0	1	0	3	0
Donohue, rf	4	0	1	1	0	0
Falk, rf-x	1	0	0	0	0	0
Allen, cf	1	1	1	2	0	1
Stow, ss	3	0	0	4	3	1
Lingle, c	4	0	0	6	2	0
Conley, p	3	0	1	2	3	0
Mitchell, p	1	0	1	0	0	0
Totals	36	2	8	27*15		2

x Batted for Donohue in tenth.

GALVESTON—	AB	R	H	PO	A	E
Distel, 2b	4	0	1	4	3	0
Connolly, ss	4	0	1	2	4	0
Brown, cf	4	1	1	3	0	0
Hendricks, lf	4	1	2	0	0	0
Eibel, 1b	4	0	1	15	1	0
Munson, rf	3	0	1	0	0	0
Lee, rf-x	0	0	0	0	0	0
Moore, 3b	4	0	0	3	1	0
Witry, c	4	0	1	1	0	0
Knight, p	4	1	1	1	4	0
xxGriffith, rf	1	0	1	1	0	0
Totals	36	3	10	30	13	0

xRan for Munson in eighth.
xxBatted for Lee in ninth.
*None out when winning run scored.

Dallas .... 100 010 000 0—2
Galveston .... 000 000 002 1—3

Two-base hits, Donohue, Munson, Hendricks, Griffith; home runs, Galloway, Allen, Knight; stolen bases, Spencer, Donohue, Allen; innings pitched by Conley 8 2-3, 2 runs 9 hits; struck out, by Knight 1, Conley 5; bases on balls, off Knight 5; left on bases, Galveston 6, Dallas 3; double plays, Knight to Distel to Eihel, Conley to Stow to Shields, Moore to Eihel; Lingle to Stow to Shields. Time, 2 05. Umpires, Brashear and O'Hearne.

PANTHERS 1, BEARS 0

SAN ANTONIO, TEXAS, May 29.—Paul Wachtel held San Antonio to three scattered hits and Fort Worth won the second game of the series 1 to 0. The lone score came in the ninth on Phelan's walk and a double by Tavener. The score:

FT. WORTH—	AB	R	H	PO	A	E
Coombs, cf	4	0	0	0	0	0
Sears, rf	4	0	1	2	0	0
Calvo, lf	4	0	1	3	0	0
Kraft, 1b	3	0	0	10	1	0
Hoffman, 2b	4	0	1	2	3	1
Phelan, 3b	3	1	2	0	1	0
Tavener, ss	4	0	1	4	4	0
H. Moore, c	3	0	0	6	3	0
Wachtel, p	4	0	1	1	0	0
Totals	33	1	7	27	12	1

SAN ANTONIO—	AB	R	H	PO	A	E
Fuller, 2b	3	0	1	2	5	0
Gross, ss	4	0	0	5	2	0
Kirkham, rf	4	0	0	1	0	0
Hope, lf	2	0	1	4	0	0
Meyers, cf	3	0	0	3	0	0
Beatty, 1b	3	0	0	7	1	0
Hiller, 3b	3	0	0	0	1	0
Henry, c	3	0	1	5	0	0
Couchman, p	3	0	0	0	2	0
xMcKee	1	0	0	0	0	0
Totals	29	0	3	27	11	0

x Batted for Meyers in ninth.

Fort Worth .... 000 000 001— 1
San Antonio .... 000 000 000— 0

Two base hits, Calvo, Phelan, Tavener; double plays, Fuller to Gross to Beatty, Tavener to Kraft; base on balls, Couchman 3, Wachtel 3; struck out, Couchman 4, Wachtel 6; wild pitch, Wachtel. Umpires, O'Toole and Kane. Time, 1:52.

FAMOUS ATHLETE TO GO INTO THE MOVIES

WASHINGTON, May 29.—Robert Legendre, Georgetown university's star field and track athlete, and thrice winner of the pentathlon championship, will forsake the cinder path for the career of a motion picture actor when he graduates in June, according to close friends of the athlete who announced today that he had confided the secret to them.

AMERICAN WILL RIDE FAVORITE IN BIG DERBY

NEW YORK, May 29.—The ambition of every jockey to ride the favorite in the famous English derby will fall to the lot of an American this season. On the historic Epsom Downs course Wednesday, George Archibald, an American race pilot, will have the mount on Lord Queensborough's St. Louis, quoted as favorite for the classic of the English turf.

STANDING OF THE CLUBS

TEXAS-OKLAHOMA LEAGUE.

Corsicana 8, Mexia 1.
Sherman 3, Cleburne 6.
Paris 4, Greenville 7.
Bonham 9-13, Ardmore 1-1.

WEST TEXAS LEAGUE.

Ranger 8, Clovis 5.
Abilene 5-2, Sweetwater 7-7.

TEXAS LEAGUE.

Club—	Won	Lost	Pct.
Fort Worth	26	12	.684
Beaumont	28	18	.626
Wichita Falls	24	18	.571
Houston	21	21	.500
Dallas	20	22	.476
Galveston	18	24	.429
San Antonio	18	25	.418
Shreveport	13	20	.394

Sunday's Results.

Beaumont 6, Wichita Falls 1.
Shreveport 8, Houston 1.
Fort Worth 1, San Antonio 0.
Galveston 3, Dallas 2.

Tuesday's Schedule.

Wichita Falls at Houston.
Shreveport at San Antonio.
Dallas at Beaumont.
Fort Worth at Galveston.

NATIONAL LEAGUE.

Club—	Won	Lost	Pct.
New York	25	12	.676
Pittsburgh	21	15	.583
St. Louis	22	18	.550
Brooklyn	20	20	.500
Cincinnati	21	21	.500
Chicago	18	19	.486
Boston	13	22	.371
Philadelphia	12	25	.324

New York 8, Philadelphia 1.
Boston 5, Brooklyn 4
Chicago 8, Cincinnati 7.
St. Louis 4, Pittsburgh 3.

Tuesday's Schedule.

Boston at Brooklyn.
St. Louis at Chicago.
New York at Philadelphia.
Cincinnati at Pittsburgh.

AMERICAN LEAGUE.

Club—	Won	Lost	Pct.
New York	26	16	.619
St. Louis	22	17	.564
Detroit	19	19	.500
Philadelphia	18	18	.500
Cleveland	19	21	.475
Washington	19	22	.463
Boston	15	19	.441
Chicago	16	22	.421

Sunday's Results.

Washington 4, New York 3. (Ten innings).
St. Louis 4, Chicago 2.
Detroit 7, Cleveland 5.
Three scheduled.

Tuesday's Schedule.

Detroit at St. Louis
Chicago at Cleveland.
Philadelphia at New York.
Washington at Boston.

AMERICAN LEAGUE

Tigers 7, Indians 5.

DETROIT, May 28.—In a free hitting affair here Sunday, Detroit took the series final from Cleveland 7 to 5, thus giving the Tigers an even break. Five hurlers were used by Speaker, while Cobb paraded a trio. Ground rules helped in the making of distance clouts.

Batteries: Bagby, Lindsay, Edwards, Keefe, Uhle and O'Neill; Pillette, Oldham, Ehmke and Bassler.

Browns 4, White Sox 2.

CHICAGO, May 28—Timely hitting by St. Louis behind bases on balls gave the visitors the final game of the series here with Chicago today 4 to 2. Danforth was hit hard but was given sensational support, a play by Gerber in the seventh inning retiring the side, and cutting off at least two Chicago runs. Gerber also starred at the bat with four hits in five times up. McManus drew four walks in as many times up and scored 2 of the visitors runs.

Score by innings: R. H. E
St. Louis ...... 000 300 010—4 10 3
Chicago ...... 001 000 100—2 11 2

Batteries: Danforth, Bayne and Severeid; Robertson and Schalk.

Senators 4, Yankees 3.

WASHINGTON, May 28—Washington made it two out of three by taking today's game from New York 4 to 3 in 10 innings. Jones had the better of his pitching duel with Johnson until the eighth when two singles and Judge's homer sent three runs over. Ruth failed to get the ball out of the infield in five trys.

Score by innings: R. H. E
New York .. 000 020 010 0—3 7 0
Washington 000 000 030 1—4 12 3

Batteries: Jones and Schang; Johnson and Picinich.

SOUTHERN LEAGUE

Score— R. H. E.
Mobile 3 16 0
At Chattanooga 0 6 6

Batteries: Fuhr and Schulte; Boone and Kress.

Score— R H E
Atlanta 2 10 2
At Nashville 1 7 2

Batteries: Tuero and Schmidt; Lucas and Meyers.

Score— R. H. E.
New Orleans 3 8 1
At Memphis 4 13 4

Batteries: Miller, Craft and Dowie; Fowlkes and Shestak.

HOME RUN CLUB.

Hornsby, Cards, 13.
Williams, Browns, 12.
Miller, Athletics, 11.
Beck, Spudders, 8.
Walker, Athletics, 8.
Baker, Yankees, 7.
Ainsmith, Cards, 7.
Heilman, Tigers, 7.
Allen, Dallas, 6.
Kelly, Giants, 6.
Dykes, Athletics, 5.
Wheat, Dodgers, 6.
Sisler, Browns, 5.
Hendricks, Crabs, 5.
Miller, Spudders, 4.
Coombs, Panthers, 4.
Williams, Phillies, 4.
McManus, Browns, 4.
Boeckel, Braves, 4.
Meyers, Bears, 4.
Meyers, Dodgers, 4.
Judge, Senators, 4.
Meusel, Giants, 3.
Hoffman, Panthers, 3.
Miller, Yankees, 3.
Grimes, Cubs, 3.
Witt, Yankees, 3.
Sears, Panthers, 3.
Hooper, White Sox, 3.
Kraft, Panthers, 3.
Wetzel, Exporters, 3.
Perkins, Athletics, 3.
Southworth, Braves, 3.
Galloway, Dallas, 3.
High, Dodgers, 3.
Meusel, Yankees, 3
Fletcher, Phillies, 3.
Storey, Gassers, 3.

BILLY SMITH GETS AXE AT SHREVEPORT

Gasser Pilot Relieved From Management—Catcher Vann Assumes Burden.

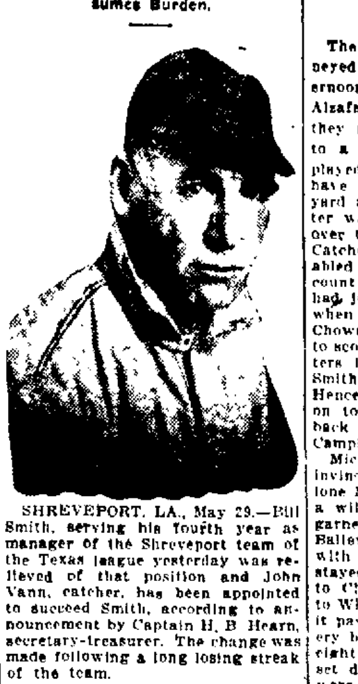

SHREVEPORT, LA., May 29.—Bill Smith, serving his fourth year as manager of the Shreveport team of the Texas league yesterday was relieved of that position and John Vann, catcher, has been appointed to succeed Smith, according to announcement by Captain H. B Hearn, secretary-treasurer. The change was made following a long losing streak of the team.

HOUSTON, May 29—Billy Smith, who has long been manager of the Gassers, received word yesterday of his release as manager. The management of the club has been turned over to Jack Vann, the husky Shreveport catcher. It is said that Smith has been offered the position of business manager of the Shreveport club. To date no deal has been made with the Gasser management.

GOLDING BRINGS REAL GLORY TO LOCAL GOLF CLUB

Dudley Golding's putter lost its cunning Saturday, had it not done so he, and not "Toothpick" Dexter of Dallas would have been hailed golfing champion Saturday night, according to Wichitans who witnessed the finals in the championship contest.

Had Golding been able to sink even half of the four and five putts that he had during the morning round, he would have finished the first 18 holes four or five up, and would have had a margin that Dexter would have been unable to overcome in the afternoon's play. On green after green Golding had a chance to win by sinking an average-lengthed putt, but failed.

But the local golfers who saw Golding play speak of this neither as alibi nor as apology. They feel that the runner-up brought real glory to the Wichita Falls club, and that he came mighty near to bringing still greater glory. Entering the tournament with few expecting him to survive the first or second round, he put one after another of the state's leading golfers into the discard and earned the right, last Friday, to go into the finals by playing 36 holes of golf that was brilliant and unbeatable.

Wonderful Driving.

They will be talking about Golding's drives at Fort Worth for a long time. His full, clean swing sent the ball on trips around 300 yards many times—his average was better than 250. Not only in distance but in accuracy of direction were his tee shots a big factor in the wonderful showing he made, the ball covering the pin on one fairway after another.

The tournament was disappointing in that it drew comparatively few players from the state as a whole. Fort Worth, Dallas and Wichita Falls contributed 80 per cent of the contestants, Waco, Austin, San Antonio, Houston and Galveston having few representatives. The smaller clubs of the state were hardly in evidence at all. The fact that south Texas players are unable to come to Fort Worth rather discouraged Wichita Falls players in their plans for inviting the state tournament here in 1924, as it would be still more difficult to bring here a representative showing from the state as a whole.

Tom Cochran, victim of Bryan Heard in the first round of the tournament, romped through the consolation match with little difficulty, not being pushed to win any of his matches.

CANNING DEMONSTRATIONS BE HELD IN CLAY COUTNY

HENRIETTA, May 29.—Miss Beulah Bradley, home demonstration agent, will hold a series of canning demonstrations over Clay county, treating all kinds of vegetables. Some of the dates made are: Joy, May 25; Beelevue, May 26; Halsell, May 30; Deer Creek, June 1; Shannon, June 2; Vashti, June 5; Valentine, June 6; Buffalo Springs, June 7, and Willow Springs, June 12.

DR. SCHULTZ

The Only Exclusive Specialist in Chronic, Nervous and Special Complications and Diseases of Women, Scientifically Treated.

Room 8, Over Kruger's New Jewelry Store

605¼ Eighth St.
Phone 6990

MASKATS DEFEATED BY ALZAFAR TEMPLE

Wild Peg By Sandifer Gives Visitors Winning Run in the Ninth.

The handful of fans which journeyed to Athletic Park Sunday afternoon to take in the first Maskat-Alzafar were well rewarded though they saw their favorites go down to a 2 to 1 defeat. Few better played and better hurled games have been staged in the local ball yard and not until the final chapter was the deciding run chased over the platter. A wild heave by Catcher Sandifer in this round enabled Chowning of the visitors to count from second base. Chowning had just singled and stolen second when "Sandie" uncorked the peg. Chowning realized that if he were to score he would have to take matters into his own hands as Lynn Smith was going like a house afire. Hence, he lit out for third and kept on to the plate when the Maskat back stop tossed the sphere over Campbell's head.

Michael, the visiting hurler, was invincible in every chapter and the lone Maskat tally was the result of a wild peg and the only base hit garnered by the home aggregation. Ballew slapped a single to left field with one out in the seventh and stayed on first while Sandifer skied to Chowning. Al Booth grounded to Whitney and when the latter shot it past Benton, Ballew touched every base. In seven of the other eight innings the home crew was set down in order. Ten Maskats were retired via the strikeout route and only two were passed, one of whom was the first victim in a double killing.

Smith also hurled great ball, though one earned run was made off him. This tally could have been avoided if center fielder Skinner had properly judged Halliday's drive which went over his head for two bases. Reese was perched on second at the time as a result of being hit by one of Smith's hooks and a stolen base.

With the exception of the two wild heaves which were so disastrous the fielding by both clubs was faultless. Both infields and outfields handled everything in big league fashion.

ALZAFAR—	AB	R	H	PO	A	E
Whitney, 3b	4	0	1	0	1	1
Benton, 1b	4	0	1	9	0	0
Taylor, ss	4	0	0	1	3	0
Chowning, cf	4	1	1	3	1	0
Reese, 2b	3	1	0	1	0	0
F. Smith, lf	3	0	0	2	0	0
Halliday, c	3	0	1	11	0	0
Dorchester, rf	2	0	0	0	0	0
Dugan, rf	1	0	0	0	0	0
Michael, p	3	0	1	0	3	0
Totals	31	2	5	27	8	1

MASKAT—	AB	R	H	PO	A	E
Campbell, 3b	3	0	0	2	1	0
Hale, ss	2	0	0	2	1	0
Ballew, 2b	3	1	1	0	3	0
Sandifer, c	3	0	0	9	0	1
Booth, 1b	3	0	0	11	0	0
W. Smith, rf	3	0	0	2	1	0
Moore, lf	3	0	0	1	0	0
Skinner, cf	3	0	0	0	0	0
L. Smith, p	3	0	0	0	3	0
Totals	26	1	1	27	8	1

Alzafar .... 000 000 101— 2
Maskat .... 000 000 100— 1

Two base hits Michael, Halliday; sacrifice hit, Hale, stolen bases, Hale, Ballew, Chowning 2, Reese; double plays, Chowning to Reese; base on balls, off Michael 2, off Smith 1; struck out, by Michael 10, by Smith 7; hit by pitcher, Reese. Time of game, 1 30.

PASTING THE PILL.

Player—	ab	r	h	2b	3b	hr	ave.
Wheeler	11	1	4	0	0	0	.364
Adams	168	32	61	7	8	0	.363
Bischoff	59	16	20	5	0	1	.339
Summa	173	33	58	10	4	1	.337
Miller	174	25	55	9	0	4	.316
McDonald	158	26	50	9	2	1	.316
Bowman	23	5	7	1	0	0	.304
Beck	160	25	47	2	1	8	.293
Fincher	8	0	2	1	0	0	.250
White	118	17	29	6	1	2	.245
Beacher	81	17	17	4	0	0	.209
Kitchens	89	10	19	4	0	1	.213
Ruth	20	4	4	1	1	0	.200
Mokan	23	1	1	1	0	0	....
Perdue	5	1	0	0	0	0	.000
McAbee	1	0	0	0	0	0	....

Pitchers' Averages.

Name—	G.	W.	L.	Pct.
Ruth	8	4	0	1.000
Perdue	5	2	0	1.000
Bowman	15	5	3	.625
Wheeler	5	2	2	.500
Mokan	11	3	4	.429
Fincher	4	1	2	.333
McAbee	1	0	0	.000

DR. J. W. DU VAL
Eye, Ear, Nose, Throat
Testing Eyes for Glasses a Specialty
American National Bank Bldg.

"SUT SAYS"
Hav-A-Tampa
—and keep yo' tempa
Clear Havana Cigars
Pre-War Prices at
SUTS SMOKE SHOP
818 Eighth St. Phone 4484

LUDLAM & RIGGS
722 EIGHTH

Cigarette Prices Reduced
Camels, Chesterfield, Lucky Strike — 15c per package, $1.50 per carton
Fatima..........20c per package
Herbert Tarryton ....20c per package
NOBLE GRAY'S NEWS STAND
First National Bank Bldg.

INDIANAPOLIS TEAM ON WAY TO RECORD

INDIANAPOLIS, May 29—The Indianapolis American association team was well on its way toward a world's record for holding opponents runless yesterday, according to William Smith Jr., the club's vice-president. The lone run scored by Columbus in the eighth inning of the second game of a double header was the first in 43 consecutive innings.

The record, according to Mr Smith, was established by the Pittsburgh Nationals, who started June, 1903, and blanked their opponents for 52 consecutive innings.

RACERS PUTTING ON FINISHING TOUCHES

Best Field Ever Entered In Tenth Annual Indianapolis Sweepstakes.

INDIANAPOLIS, May 29—The last few hours are the shortest. At least that is the opinion of a number of race drivers who planned a long day of work in final participation for the tenth annual 500-mile automobile race, to be held at the Indianapolis motor speedway tomorrow. Many things yet remained to be done before they would be willing to pronounce their mounts in perfect condition, they said, but all expected to be ready at post time.

Four drivers are yet to qualify their cars for the contest. They will take their trials this afternoon and must drive at a speed of not less than 80 miles an hour to earn the right to compete with 35 others for nearly $100,000 in prizes which will be distributed to the first ten cars to finish the contest. Howard Wilcox, Frank Davidson, William Gardner and Jack Curtner are the men to have failed to date to get their machines in shape to qualify.

Late last night a half dozen or more of the racing machines were in various stages of reconstruction, having been torn down for a final overhauling. Other drivers and mechanicians planned to spend the day checking over their mounts.

The field scheduled to start tomorrow is said by followers of the sport to be the best that ever participated in a 500-mile race. Tommy Milton, last year's winner and 1921 speed king, Ralph de Palma, Jimmy Murphy, Jules Goux, and Howard Wilcox have proved their right to be classed as leaders in speedway racing. Jules Ellingbee, Leon Du Ray and several others are considered as among the best of the dirt track racers. They too will drive some fine machinery and are expected to make the race interesting for the veterans.

ELECTRA POST AMERICAN LEGION TO DECORATE GRAVES OF COMRADES

ELECTRA, TEXAS, May 29—The Electra Post American Legion will decorate graves of ex-service men in the local cemetery Tuesday, May 30. All ex-service men, regardless of whether or not they are affiliated with the local post, are requested to be at the Grand theatre at 1 o'clock, and to bring flowers.

The legion is perfecting plans for a tag day to raise money for the purpose of building an iron fence around the graveyard. Plans call for a large arched gateway with separate entrances for pedestrians.

RUTH'S 1921 MARK TIED BY HORNSBY

Cardinal Slugger Passes Ken Williams In Home Run Race.

NEW YORK, May 29—While Babe is going hitless as well as homerunless, his rivals are pounding out a fast increasing margin for the king of clouters to shoot at when he regains his slugging stride. Rogers Hornsby, great second baseman of the St. Louis Nationals, slammed out a brace of homers yesterday, increasing his total to 13 and took the lead from his American league fellow townsman, Kenneth Williams, who has 12, and "Bing" Miller of the Athletics, close behind with 11.

Incidentally, Hornsby reached a level with Ruth's 1921 record pace, although the latter made it 14 just a year ago this afternoon.

Hornsby's two blows, with another by Austin McHenry, overthrew Pittsburgh 4-3, giving the Cardinals the deciding game of the series.

The home run epidemic also spread to Washington and Brooklyn. Joe Judge's clout scored three runs, tied the Yanks and enabled Washington to win in the tenth 4-3, while Walter Johnson held the Yanks in check, Ruth failing to get the ball out of the infield in five times at bat. Zack Wheat rapped out a four ply blow with two men on the bases, but Boston won from the Dodgers, 5 to 4.

Frank Frisch had an off-day in the field and made four errors, but the Giants hit Winters hard with men on bases and beat Philadelphia for their fifth straight win, 8 to 1.

Chicago won a loosely played game from Cincinnati, 8 to 7, after Alexander had been driven from the box; sensational fielding and timely hitting, especially by Gerber, enabled St. Louis to down the White Sox, 4-2, while five Cleveland pitchers failed to stop Detroit and Cobb's men won, 7-5. Speaker featured at bat with four hits.

NEW JEWELRY SHOP OPENED AT ELECTRA

ELECTRA, TEXAS, May 29.—J. C. Anderson has opened a jewelry shop in connection with Goldsmith's Drug store. His old place in Tarlton's is now in charge of J. W. Anderson. It is known as the Gift Shop. The new manager has been in Electra about two years. Prior to that time he was in Dallas and Houston, Texas, and in Portland, Oregon.

T. F. Still has also opened a jewelry shop in connection with Ware's Music store on West Cleveland avenue. Mr. Still came to Electra from Wichita Falls.

Paris Garters work for you 16 hours a day

3000 Hours of Solid Comfort

The PARIS Garter trade mark is an emblem to men everywhere of 3000 hours of solid comfort. It symbolizes supremacy in garter comfort, value and service.

Invest a moment to ask for PARIS Garters and you can be sure of trim socks and happy legs for months and months. See the PARIS figure on the box before you buy.

Single Grips 35c and up. Double Grips 50c and up. More men than ever are wearing PARIS Garters in silk at 50c and up. Have you tried them?

A. STEIN & COMPANY
MAKERS
Children's HICKORY Garters
CHICAGO NEW YORK

PARIS GARTERS
NO METAL CAN TOUCH YOU

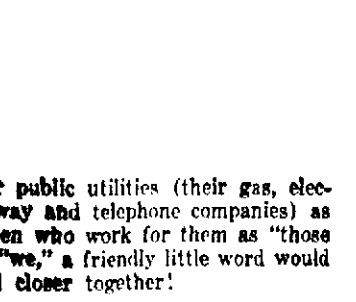

CHATS WITH YOUR GAS MAN:

People speak of their public utilities (their gas, electric light, street railway and telephone companies) as "they," and of the men who work for them as "those men." Why not say "we," a friendly little word would serve to bring us all closer together!

And why shouldn't it be "we"? Because whether we are stockholders or not, we are part owners of these necessary public servants, through the investments of trust companies, banks and insurance companies.

Yet how few of us think of this! Not one citizen out of a hundred realizes that in one form or another his actual savings and insurance and his wife's and children's welfare depend upon the prosperity and continued operation of the public utilities!

No need for sentiment here. The question is one of direct self-interest; of dollars and cents, our savings! So that when we see to it that our public utilities are kept in a healthy condition, we are doing the most natural thing in the world—we are merely protecting our own money.

NORTH TEXAS GAS COMPANY

NEWSPAPERARCHIVE®

THE MARKETS

COTTON—GRAIN—FINANCIAL—LIVESTOCK—PRODUCE

COTTON MARKET.

New York Cotton.

NEW YORK, May 28.—The cotton market opened firm at an advance of 7 to 27 points with active months selling about 20 to 25 points net higher on or right after the call, owing to steady Liverpool cables, reports of unsettled weather in the south and complaints that boll weevils are numerous in many parts of the belt. The advance to 21.35 for July and 20.85 for October made a new high price for the movement and attracted a good deal of scattered realizing for over the holiday tomorrow. July sold off to 21.05 and October at 20.62 in consequence, but Liverpool was a buyer and there was enough trade or commission house demand to give the market a steady undertone.

July sold off to 20.82 and October to 20.42 early in the session, or about 18 to 22 points net lower, owing partly to reports that crop advices from the southwest were beginning to show some improvement. Offerings became smaller at the decline, however, while the detailed weather reports showed pretty heavy eastern belt rains and the market showed rallies of 8 or 10 points around 2 o'clock on covering.

An early report making the condition of the crop 67.9 with an increase of 5.5 per cent in acreage pointing to a yield of 10,296,000 bales, was without any apparent influence on the market. The demand tapered off after the early buying orders had been executed, however, and a report published later in the morning making the condition of the crop *21 l. led to a little more* scattering liquidation. Prices eased off in consequence with July selling down to 21.00 and October to 20.61 shortly after midday, or about net *unchanged to 3 points* lower.

Cotton closed steady.

	High	Low	Close
July	21.25	20.82	20.89
October	20.85	20.42	20.47
December	20.66	20.23	20.30
January	20.50	20.08	20.15
March	20.32	19.94	19.98

New Orleans Cotton.

NEW ORLEANS, May 29.—The rainy weather in the eastern half of the belt, the storm in the eastern Gulf of Mexico, and private bureau report on condition of 67.9, indicating an increase in the acreage of 5½ per cent and a crop of but 10,800,000 bales, put the cotton market at high levels on the opening today. The advance continued until trading months were up 16 to 26 points with July at 21.02. Heavy realizing came from the long side and new selling was aroused by a private bureau report on condition of 72. At the end of the first hour prices were 7 points higher and 2 lower than the close of last week. July fell back to 20.82.

Offerings from the long side increased and in the trading up to 11 o'clock the list went as low as 7 to 11 points net lower, July falling to 20.65.

In the late trading the market was soft with offerings rather liberal and no new demand of consequence. In the trading up to 12:30 o'clock prices went as low as 10 to 13 points under the close of last week. July stood at 20.63 at its lowest.

Cotton closed steady at a net decline of 7 to 10 points.

	High	Low	Close
July	21.02	20.63	20.66
October	20.28	20.09	20.12
December	20.17	19.96	19.20
January	19.94	19.68	19.68
March	19.70	19.40	19.42

New Orleans Spots.

NEW ORLEANS, May 29.—Spot cotton steady, unchanged. Sales on the spot, 802 bales; to arrive, 516. Low middling, 19.00; middling, 20.50; good middling, 21.50. Receipts, 4,254; stock, 204,285.

Texas Spot Cotton.

DALLAS, May 29.—Cotton spot Middling, 20.46; steady. Houston, 21.00, steady. Galveston, 21.10; steady.

Liverpool Spots.

LIVERPOOL, May 29.—Cotton spot in good demand; business moderate; prices steady. Good middling 12.41; fully middling 12.11; middling 11.96, low middling 11.51; good ordinary 10.66; ordinary 10.16. Sales 10,000 bales, including 8,100 American.

GRAIN AND PRODUCE

Chicago Grain.

CHICAGO, May 29.—Indications that a speculator who had taken a large amount of wheat on May contracts was freely selling July led to a sharp setback in wheat prices today, although earlier the market was climbing. May tumbled to 1.15½.

The market closed heavy, 5¾ to 6c net lower, with May 1.15¾ to 1.18¾ and July 1.19¼.

After opening unchanged to ⅛c lower, July 42¾ to 42c, corn scored general gains.

Big receipts and ideal weather counted as bearish factors later when wheat went down grade. The close was weak, ½ to 1½c net lower, with July 61¾ to 61½.

Oats stadted ⅛c lower to ⅛c advance, July 38⅛c to 38⅛c, and afterwards ascended a little all around.

Provisions reflected the grain advance.

	Open	High	Low	Close
WHEAT.				
May	1.25	1.29	1.15¾	1.18¾
July	1.22½	1.23½	1.18½	1.18¾
Sept.	1.19	1.19½	1.16½	1.18¾
CORN:				
May	.60¾	.61	.59¼	.59¾
July	.62¾	.63½	.61½	.61¾
Sept.	.65½	.65½	.64¾	.64¾
OATS.				
May	.36¾	.37½	.36½	.36½
July	.38½	.38¾	.37¾	.37¾
Sept.	.40	.40½	.39½	.39½
PORK.				
May	....	....	....	16.50
LARD.				
July	11.45	11.55	11.45	11.55
Sept.	11.77	11.82	11.75	11.82
RIBS:				
July	....	....	....	11.37
Sept.	....	....	....	11.50

Chicago Produce.

CHICAGO, May 29.—Butter lower; creamery extras 33½. Eggs lower; receipts 37,032 cases; firsts 23½@22½. Poultry alive higher; fowls 25½@26, broilers 36@44, roosters 14.

Kansas City Cash Grain.

KANSAS CITY, May 29.—Cash: wheat, No. 2 hard 1.17@1.39; No. 2 red 1.21@1.25.

Corn, No. 2 white 56@57½; No. 2 yellow 58.

Oats, No. 2 white 39; No. 2 mixed 37@38.

NEW YORK STOCKS

New York Stocks.

NEW YORK, May 29.—The cut in railroad wages announced overnight by the railroad labor board and firmness of foreign exchanges evidently were regarded as bullish arguments by traders, judging from the strength of the general list at the opening of today's session. Several of the junior rails made one point gain, while investments recorded large fractional advances. Independent steels again were sustained by revival of merger reports, Crucible rising one point and Republic Iron two points. Foreign oils continued to strengthen Mexican Petroleum gaining two points. Among specialties Famous Players, American Tobacco and United Drug were substantially higher and shorts were driven to cover in Sumatra Tobacco, that stock showing an early gain of 4½ points.

Speculative operations for the advance continued to be conducted with renewed confidence. New high records for the year were established by many of the usual leaders, as well as a number of the minor issues which have recently become prominent in the dealings. These included Mexican Petroleum, Studebaker, Coca Cola, California Petroleum, American Linseed and Marland Oil. Standard Oil of California moved up 3½, American Sumatra Tobacco preferred 3½ and Coca Cola, Bosch Magneto, Stromberg, American Linseed, Marland Oil and California Petroleum 3 to 5½.

The closing was strong. Sales approximated 1,150,000 shares.

New York Stock List.

Cosden Co.	44½
M., K. and T.	19½
Allied Chemical and Dye	78½
Allis-Chalmers	49½
American Beet Sugar	44½
American Can	43½
American Car & Foundry	164
American Hide & Leather pfd.	71½
American International Corp.	48½
American Locomotive	116
American Smelting & Ref.	65½
American Sugar	73½
American Sumatra Tobacco	47
American T. & T.	122½
American Tobacco	144½
American Woolen	93½
Anaconda Copper	36½
Atchison	100½
Atl., ulf & W. Indies	42½
Baldwin Locomotive	118½
Baltimore & Ohio	43½
Bethlehem Steel "B"	72½
Canadian Pacific	142½
Central Leather	40½
Chandler Motors	75½
Chesapeake & Ohio	65½
Chicago, Mil. and St. Paul	28½
Chicago, R. I. & Pac.	46½
Chino Copper	32½
Colorado Fuel & Iron	33½
Corn Products	102½
Crucible Steel	75½
Erie	104
Famous Players-Lasky	86½
General Asphalt	85
General Electric	165½
General Motors	14½
Goodrich Co.	44½
Great Northern, pfd.	78
Illinois Central	107
Inspiration Copper	42½
International Harvester	104½
Int. Mer. Marine pfd.	8½
International Paper	53½
Invincible Oil	18½
Kelly-Springfield Tire	52½
Kennecott Copper	39½
x Louisville & Nashville	118½
Mexican Petroleum	131
Miami Copper	31
Middle States Oil	15½
Midvale Steel	41½
Missouri Pacific	24½
New York Central	91½
N. Y., N. H. and Hartford	33½
Norfolk & Western	109
Northern Pacific	77½
Oklahoma Prod. & Ref.	2½
Pacific Oil	64½
Pan American Petroleum	69½
Pennsylvania	42½
x People's Gas	85½
Pure Oil	33½
Ray Consolidated Copper	18½
Reading	81½
Rep. Iron & Steel	77½
Royal Dutch, N. Y.	64½
Sears Roebuck	79½
Sinclair Con. Oil	36½
Southern Pacific	92½
Southern Railway	25½
Standard Oil of N. J.	192
Studebaker Corporation	124
Tennessee Copper	12½
Texas Co.	48½
Texas & Pacific	34
Tobacco Products	80½
Transcontinental Oil	19
Union Pacific	141
United Retail Stores	70½
U. S. Ind. Alcohol	65½
United States Rubber	65½
United States Steel ex-div.	100½
Utah Copper	89½
Westinghouse Electric	62½
Willys Overland	9½
Atlantic Coast Line	104
Coca Cola	67½
Gulf States Steel	84½
Seaboard Air Line	8½
x Sloss-Shef. Steel & Iron	50½
United Fruit	40
Virginia Caro. Chem.	60½
American Zinc	19½
Kansas-Gulf	5

x Bid.

Liberty Bonds.

NEW YORK, May 29.—Liberty bonds closed: 3½s, 100.02; first 4s, 99.80; second 4s, 99.84; first 4¼s, 99.96; second 4¼s, 99.94; third 4¼s, 99.96; fourth 4¼s, 100; victory 3¾s, 100; victory 4¾s, 100.62.

Foreign Exchange.

NEW YORK, May 29.—Foreign exchange irregular. Great Britain, demand $4.44¾, cables $4.46, 60 day bills on banks $4.42½ France, demand 9.13c, cables 9.12½c; Italy, demand 5.26c, cables 5.25½c; Belgium, demand 8.44½c, cables 8.45c; Germany, demand .36½c, cables .36½c; Holland, demand 38.95c, cables 39.06; Norway, demand 18.10c; Sweden, demand 25.82c; Denmark, demand 21.80c; Swiss, demand 19.10c; Spain, demand 15.80c; Greece, demand 4.13c; Poland, demand .02½c; Czecho-Slovakia, demand 1.98c; Argentina, demand 26.37c; Brazil, demand 12.87c; Montreal 99c.

New York Money.

NEW YORK, May 29.—Call money firmer; high 4½, low 4, ruling rate 4, closing bid 4, offered at 4½, last loan 4½, call loans against acceptances 3½. Time loans firm; 60 days 4½, six months 4½@4½. Prime mercantile paper 4½@5½.

LIVESTOCK

Fort Worth Livestock.

FORT WORTH, May 29.—Cattle, 4,000; generally steady. Beeves, $2.50@8.00; stockers, $3.00@6.75; cows, $3.00@6.00; canners, $2.00@2.50; heifers, $3.50@7.50; yearlings, $4.00@9.00, bulls, $2.00@4.00; calves, $2.00@8.00.

Hogs, 1,500; steady. Light, $10.15@10.30; medium, $10.00@10.15; heavy, $9.50@10.15; mixed, $9.50@10.00; common, $6.50@8.50; rough heavy, $7.50@8.75; rough, $8.50@8.50; pigs, $4.00@9.25.

Sheep, 600; slow. Lambs, $3.00@12.00; yearlings, $8.00@9.00; wethers, $5.00@6.50; ewes, $4.00@6.50; culls, $1.00@2.00; stocker sheep, $4.00@4.50; feeder lambs, $5.00@7.00; goats, $1.50@2.00.

Kansas City Livestock.

KANSAS CITY, May 29.—Cattle, receipts 12,000; beef steers and she stock mostly steady to weak; steers 10@15c lower; top yearlings and steers 8.75; cows 5.00@6.00; yearling heifers 8.25; canners 2.00; cutters 4.00@4.25; bulls 4.25@5.25; best vealers 9.50@10.00; stockers 5.00@7.25; good feeders 7.25@7.50.

Hogs, receipts 19,000; slow; 15 to 25c lower; closing weak at decline, early top 10.55; bulk 10.25@10.50; sows 9.00; pigs steady, best 10.85.

Sheep, receipts 10,000; spring lambs 15@25c lower; top natives 14.85; other classes weak to 25c lower; shorn lambs 12.90c; shorn Texas wethers 7.40@7.75; ewes 6.85.

SHERMAN ACT DON'T APPLY TO BASEBALL COURT DECLARES

WASHINGTON, May 29.—Organized baseball, as conducted by professional clubs under the national agreement, the supreme court held today, is not interstate commerce and the clubs are not liable under the Sherman anti-trust laws.

The decision of the court was a victory for organized baseball as against the claims of the Baltimore club of the defunct Federal league, and sets aside the verdict of the District of Columbia supreme court awarding the Baltimore club damages of $240,000 against organized baseball.

Justice Holmes, in rendering the opinion of the court, declared that personal efforts not related to production are not interstate commerce. A lawyer sent to another state to argue a case is not engaged in interstate commerce, nor is a chautauqua lecturer engaged in interstate commerce, he added.

CICERO SAPP — Cicero Also Has the Habit — —BY FRED LOCHER

TOOTS AND CASPER — Casper Gets Soaked in More Ways Than One — —BY J. E. MURPHY

OPPOSITION SHOWN TO CAR FRANCHISE TO NORTH WICHITA

COLLIER AND CLIFFORD WANT PROVISION FOR REPAIRING STREETS.

COUNCIL FAILS TO ACT AT CALLED SESSION

Two Members Favor Granting Request—May Result in Abandoning Project.

Opposition to the granting of the North Wichita franchise for the traction company developed at the called meeting of the city council Monday morning, when the matter came up for consideration.

Mayor Collier and Street Commissioner Clifford each indicated unwillingness to pass the franchise ordinance without a provision that would require the traction company to maintain the streets between the tracks. There is no disposition to require the company to do any paving, but the two officials mentioned want a provision in the ordinance to force the company to keep the streets in repair.

The council did not act finally on the matter, and may consider it further at Monday night's session. L. L. Albritton, manager of the traction company, said that Mr. Keil felt that it would save him money if the line were not built, but that he wanted to build it on account of the manner in which interested property owners were cooperating. Mr. Albritton indicated that if the council stood with the mayor and street commissioner in the matter, the line would not be built.

No vote was taken at the session Monday. Commissioners Stayton and Shepherd appeared willing to pass the ordinance as presented. Commissioners Fitts and Reed did not express themselves

Mayor Collier recalled the controversy between the city and the traction company over repairing the paving at Tenth and Lamar, and said that the company's attitude in that matter seemed to make it necessary for the council to take steps to protect itself in the future. Mr. Clifford pointed out that, under the ordinance, the company could put its tracks on any grade it pleased, and the city would have no remedy. Mr. Albritton said that the company was always willing to make its tracks conform to grade when the grade was furnished.

Commissioner Stayton took the view that the benefits accruing from the new car line would largely offset any concessions the city might make to the council. Commissioner Shepherd said that it was known that the company had never been operated profitably, and that the council could afford to encourage the building of new lines.

The franchise ordinance was presented, accompanied by a letter from Mr. Keil saying that the line would serve a part of town where automobiles were few and where street car service was badly needed. The letter also said that the company had an option on a very favorable contract for building the river bridge, which option expired June 1, and asked that the council act as promptly as possible.

HERRON DISTRICT WIDENED BY WELL COMING IN SUNDAY

Extending the productive area of the Herron district of Young county one and one-half miles to the southeast, the Tyrell Oil company's No. 1 on the Williams tract came in late Sunday flowing at the rate of 400 barrels. The top of the sand was encountered at 2,580 feet and was penetrated a few feet when the well began to flow.

The Mahisted-Mook well is the closest producer being about half a mile to the east.

WELL MAY EXTEND ELECTRA POOL OVER MILE SOUTHWARD

The Bankers Petroleum company's No. 7 well in the northeast quarter of the southwest quarter of section 33 Waggoner tract in the South Electra pool has what looks like a good gas sand at 1,660 feet showing considerable oil. Casing has been set and the well will be bailed Tuesday. The well is over a mile and a half west of the proven area for that depth, the nearest being on the Bridwell-Heydrick to the east. To the south the Petroleum Producers company has several shallow wells and on the east a number of small producers in the 450 foot sand.

IOWA PARK NAMES COMMITTEE TO AID IN FAIR CAMPAIGN

Wichita Falls plans and hopes for a regional fair were presented Monday noon at the weekly luncheon of the Iowa Park chamber of commerce, by several speakers from Wichita Falls.

A committee consisting of S. T. Jacks, A. C. Golden, J. F. Boyd, A. L. Brubaker and E. B. Birge, was named to cooperate with the Wichita Falls committee, and it was indicated that substantial support could be expected from Iowa Park.

Speakers included Hubert M. Harrison, E. S. Goodner, George Keith and John Gould of Wichita Falls, F. D. Henderson of Gainesville, Tom Arnold and J. F. Boyd of Iowa Park.

MRS. R. W. GULLAHORN IS CALLED BY DEATH SUNDAY FUNERAL HELD MONDAY

Mrs. R. W. Gullahorn, aged 71, died at 6:15 Sunday morning in her home, 1206 Broad street, after a period of ill health brought on by advancing years. Her condition was regarded as critical for the past few days

Mrs. Gullahorn had been a resident of Wichita Falls for 31 years and enjoyed an unusually large circle of friends and acquaintances in this city and north Texas.

She leaves five children, three daughters and three sons as survivors, they being Mrs. Fred Smith, Mrs. D. H. Jackson, W. S. and J. S. Gullahorn, all of Wichita Falls, and Mrs. Tom Huggins of Childress. All were at their mother's bedside when the end came.

Funeral services were held at 3 o'clock Monday afternoon from the home with Rev. H. D. Knickerbocker, pastor of the First Methodist church, south, officiating. Burial was in Riverside cemetery.

The pallbearers were W. L. Ponder, J. H. Patton, D. M. Perkins, M. A. Bundy, Fred Morris and Bob Huggins.

TWO MORE ARRESTS FOLLOW STATEMENT OF 15-YEAR-OLD GIRL

Two more arrests were made by county officials Monday afternoon following a statement made by the 15 year old girl who was taken into custody Sunday night upon information received from Amarillo.

The girl, who, it is said was enticed to leave home by a man who was found registered with her at a local hotel, told the officers of incidents of Sunday night.

A negro porter was placed under arrest on a charge of soliciting and *a man is being held* upon a statutory charge.

JALONIC AND LAMAR ROUTE FOR HIGHWAY SELECTED BY COURT

ACTION FOLLOWS FEDERAL ENGINEER'S RECOMMENDATION.

UP TO CITY TO SEE CROSSING IS PROVIDED

If This Is Not Done Paving Will Stop Just South of Valley Tracks.

Jalonic street to Lamar street was the course decided upon for the Clay county paved road by the county commissioners at 3.45 *o'clock Monday afternoon.* This decision was reached after Federal Engineer Henry and State Engineer had submitted a recommendation selecting this route.

If the city council will secure the crossing at Lamar and Jalonic the county will pave to meet the pavement of Lamar street, and if the council does not secure this crossing the pavement will stop at the Wichita Valley tracks.

This route was considered by the council several weeks ago, but the objection made to this route was *the hairpin turn off Lamar into* Jalonick.

It is possible that the council may secure the crossing across the railroad tracks which will involve *the purchasing of some property.*

Federal Engineer D. E Henry and State Engineer A. S. Henning, following an inspection of the proposed route to the Clay county road over Mississippi street condemned this exit by reason of the many railroad tracks which must be crossed.

The city council several weeks ago had tentatively decided upon this course to the Henrietta-Fort Worth road but the highway men objected to it and have asked that a different route be decided upon.

Committees of residents from three different streets waited upon the commissioners' court in session Monday but each in turn were told to take the matter to the city council as they had stated before.

The commissioners reiterated their statement that they would pave up to the city limits unless a course was decided upon by the city council The court does not care to enter into a discussion over the route to the road, contending that is a matter within the jurisdiction of the council.

Indiana, Lamar and Scott streets were represented in the committees that waited upon the court Monday morning and afternoon.

3 NEW WELLS IN ELIASVILLE FIELD MANY ON THE SAND

ELIASVILLE, TEXAS, May 29.—The Eliasville fields has three new wells with many wells on the sand and several new locations. The Phillips Petroleum company have a 400 barrel on the Katy Bell lease three and one-half miles southwest; the California Petroleum company has completed its R. F. Brown No. 2, which is reported good for 150 barrels with three million feet of gas; the new Brown well is four miles west of Eliasville and is on the north side of the Clear Fork river; the Prairie Oil and Gas company has completed a 200 barrel well on its Adkins lease four miles south.

The Panhandle Martin No. 1, three miles north of Eliasville is creating quite a lot of interest as it is flowing oil, gas and salt water with an enormous pressure. This well may open up a new Young county field when casing is set to cut off the salt water. Mid-Kansas has a new rig on the ground for its J. W. Hill No. 10 and the Prairie Oil and Gas company is building a rig on their Adkins lease.

OUR BOARDING HOUSE — BY AHERN

THE OLD HOME TOWN — BY STANLEY

TRY THE WANT AD WAY

NewspaperARCHIVE® NewspaperARCHIVE®

FOR THE CONVENIENCE OF
CLASSIFIED AD.
PATRONS

An accommodation account will be carried for those who telephone their ads in. All want ads are cash, and the amount is to be paid when our collector calls the following day. Telephone want ads are an accommodation for The Times patrons.

PHONE YOUR AD TO

4392

and our collector will present the bill the following day.

Rates—One cent per word for each insertion. A minimum rate of 25 cents will be charged for ads less than 25 words for the first insertion.

Political Announcements

Under this heading will be published the names of candidates for public office. The fees for announcement will be as follows:
For judicial district offices, $15.00.
For county offices, $15.00.
For precinct offices, $12.50.
For city offices, $12.50, except for councilmen; for which the fee will be $5.00.

For county offices, subject to the decision of the democratic primary:

District Clerk—
A. F. KERR.
J. W. MEADORS

County Judge—
J. F. JONES.
W. T. HARRIS.
B. D. SARTIN.
A. L. BRUBAKER.

County Tax Collector—
M. L. TITTLE.
GUY C. RALEY

For County Treasurer—
T. W. (TOM) McHAM.

County Tax Assessor—
IRVAN DRATON.

For County Clerk—
MISS ELIZABETH HALL.
MRS. R. L. MILLER.
JOHN THOMASON

For County Attorney—
E. L. FULTON.

Judge County Court at Law
GUY ROGERS.

For Sheriff—
JAMES ("JIMMIE") MAXWELL
FRED K. SMITH.
EUGENE BUCKNER.
R. W. (BOB) WINDHAM
J. E. GLENN.
W. W. MURPHY.

County Commissioner, Precinct 1—
J. P. JACKSON.

County Superintendent of Schools
BURL BRYANT

Justice of Peace, Precinct No. 1, Place 1—
V. GWINN
O. SIMMONS.

Justice of the Peace Precinct 1, Place 2—
F. MAXWELL.
J. (DAD) ARRINGTON.
LUFF D. BEAUCHAMP.
L. (RED) GIBBS.

Constable, Precinct No. 1—
FRANK MORGAN.
WILL BRYAN.

Representative—
G. SWANSON.

LODGE DIRECTORY.

Knights of Pythias Meet Tuesday nights at 7:30 o'clock, corner Ninth and Travis. Club rooms open every night for members; visitors welcome.
M. A. BUNDY, C. C.
IRA D. BROWN, K. R. S.

Wichita Falls Lodge No. 635, A. F. & A. M. Stated meetings first and third Friday nights in each month.
ED. BUNNENBERG, W. M.
W. J. WEBB, Secretary.
Work in Entered Apprentice degree Monday, May 29, at 6 p. m. Instruction in Entered Apprentice degree Monday, Tuesday and Wednesday 7 to 9 p. m. This is your opportunity to get ready for examination.

Wichita Falls Chapter No. 202 R. A. M. Stated convocations second Friday night in each month.
L. L. BENNETT, H. P.
W. J. WEBB, Secretary

Faith Lodge, No. 1168, A. F. & A. M.—Stated meetings the first and third Tuesday nights of each month.
W. Y. HAMMACK, W. M.
ALBERT ELLIS, Sec.
Tuesday, May 30, work in M. M. degree, 7:30 p. m.
Called meeting Thursday, May 25. Special business and interesting talks. All members requested to be present.

Wichita Falls Commandery, No.—Stated conclaves first and third Thursdays of each month.
W. Y. HAMMACK, E. C.
WM. J. WEBB, Recorder.

Wichita Falls Chapter, No. 237. Meets first and third Tuesday nights in each month.
Mrs. Victoria Friberg, W. M.
Miss Nena Fritz, Sec.

Wichita Falls Lodge, B. P. O. Elks. Meets first and third Monday nights of each month at Elks hall.
H. C. ENGLISH, Sec.

Panhandle Lodge No. 341, I. O. O. F.—Meets every Monday night at Odd Fellows Hall, 603 Scott street, at 7:30 p. m. Visiting brothers are requested to meet with us.
RALPH DICK, N. G.
SAM JUDAH, Sec.

Rebekah Lodge, No. 236.—Meets second and fourth Thursdays at 8:30 and first and third Saturday nights at Swartz-Woods Bldg., 606 Scott avenue.
BETTIE SUMMERS, N. G.
ETHEL MARTIN, Sec.

Wichita Encampment, No. 6, I. O. O. F.—Meets the second and fourth Thursday nights at 7:30 p. m. in Odd Fellows Hall, 603 Scott street. Visiting Patriarchs are requested to meet with us.
L. J. PACK, C. P.
C. O. SIMMONS, Rec. Scribe

Maskat Temple, A. A. O. N. M. S.—Meets second Tuesday of each month at Masonic Temple, Tenth and Scott, second floor. All visiting nobles invited to attend.
W. D. CLINE, Potentate
C. O. FRITZ, Recorder.

The Brotherhood of American Yeomen.—Meets Wednesday nights in the Swartz-Woods building, 606 Scott.—E. D. Trevathan, Correspondent, 712 Seventh.

Knights of Columbus. Wichita Falls Council, No. 1672.—Meets every Monday evening, 1509 Ninth street. Visiting Knights welcome.—D. J. COFFEY, G. K., 1116 City National Bank Building.
CLEM J. GALLAGHER, F. S. 1404 Holliday street.

Oakland Grove Woodmen Circle No. 387—Meets every Friday afternoon at 3 in Labor Temple, 703 Travis. Visitors welcome.
SARAH ROARK, Guardian.
MYRTLE BAKER, Clerk.

Hope Chapter Order of DeMolay—Meets second and fourth Thursdays of every month at Masonic Temple. Patrol meets every Wednesday night. Master Masons welcome.
EDWARD G. KADANE, Master Councilor
JAMES O. WALKUP, Scribe.

SPECIAL NOTICES.

L. A. CHILDS—"The Gas Man." Plumbing and gas fitting. 1507 Scott; phone 5586. 307-27tp

STORING, crating, shipping; local and long distance moving. Stanfill Bros. Transfer, 935 Ohio. Phone 5563. 351-31tp

PLUMBING.
The satisfactory kind done and guaranteed by Chas. D. Hughes. Phone 2224. 3-26tc

MOORE Plumbing Co. Phone 4860, 810 Sixth. 311-30tp

MATTRESSES renovated. Have us bring samples of ticking to your home to select from. We will call for and deliver same day. Ball Mattress Co., phone 5612. 353-tp

PLUMBING—Our cars carry a complete line of repairing materials with them. You do not have to pay for that trip back to the shop. J. H. Castleman, 1509 Tenth. Phone 4420. 352-30tc

PLUMBING — Phone 3644. David Black. 11-60tc

WHY BUY NEW PARTS?
We make the broken parts good as new; cylinder blocks, crank cases, auto frames and fenders. We weld all metals. Ask your neighbor, he knows. Imperial Welding Co., 606 Ohio-ave. Phone 3816. 333-31tc

WE WILL move you for $2.50 per load. One-ton truck. Brown's Transfer, the careful mover. 406 Seventh. Phone 3286. 354-30tc

KING & McDERMID, building contractors. We do all kinds of repair work. Phone 3654. 5-30tc

PLUMBING—The satisfactory kind done and guaranteed by Chas. D. Hughes. Phone 2224. 6-30tc

PAINTING and paper hanging promptly and neatly done, all work guaranteed. Call John H. Martin, phone 5291. 6-10tp

PAINTING and paper hanging, all work guaranteed. Call F. J. Martin. Phone 6939. 13-7tp

FOR general repairing, carpenter work and sign repairing or building, phone 2422. R. A. Loyd. 13-6tc

AWNINGS, etc. Cross Awning Co., 648 Scott-ave. Phone 6768. 14-7tc

FOR carpenter work, repairing or building—all work neatly done and guaranteed—call phone 2896. 15-7tp

MATTRESSES renovated; we bring samples of ticking; call for and deliver same day. Mattresses made good as new. Patton Mattress Factory, 402 Indiana. Phone 2930. 15-30tc

BROTHER—Pleasant Florida foot easily, inexpensively overcomes any tobacco habit. Fine for stomach. Just send address. N. S. Stokes, Mohawk, Florida. 15-3tp

CARPENTER work, overhauling, lattice work, fencing, leaky roofs; all work guaranteed. Call 5579. 15-7tp

ATTEND SCHOOL.
The summer term of the National School of Business (under new management—Mr. and Mrs. F. A. Farmer) will open this week. Phone 5656 for information as special prices will be given for a few days. Preparatory, bookkeeping, banking, ledger posting machine, shorthand, typewriting, secretarial and full combined courses taught. Expert faculty, best equipped school in the West. We recognize no superiors and few equals. Individual instruction. Day and night school.
NATIONAL SCHOOL OF BUSINESS
Wichita Falls, Texas, 910½ Ohio-st. Phone 5656. F. A. Farmer, Pres. and Supt. 16-3tc

PERSONAL.

ELECTRO magnetic baths by appointment. Tones the system, promotes perfect circulation, aids digestion, reduces corpulency; blankets for sale. 907 Bluff. Phone 4042. 1-15tc

PHRENOLOGY—Consult Madam Keys, the world's most famous woman. She gives you reliable advice. Special reading this week $1. Stratford Hotel, room 3. 6-14tp

TO MARY and others: The Innovation Shine Parlor was burned in the fire Thursday night, but is now reopened at 815, Indiana, just a few doors south of the old location, where they welcome all the old customers as well as the new ones. Come and bring your friends. Innovation Shine Parlor, 815 Indiana. 14-3tc

FAIRMONT maternity hospital for confinement; private; prices reasonable, may work for board; babies adopted. Write for booklet. Mrs. T. B. Long, 4911 E. Twenty-Seventh-st., Kansas City, Mo. 15-30tp

LOST AND FOUND.

LOST—Gold filled "Eversharp" pencil with name of Leslie Howard engraved on same. Finder please return to owner at Times office or phone 5111 and receive a liberal reward. 14-4tp

LIBERAL reward for return of 32 caliber Winchester rifle. Lost on the Iowa Park road to the northwest field, near the Texas company pump station. Stanley Bullock, 1662 Collins. Phone 5808. 12-7tc

LOST—Gold bar pin with one diamond, six pearls, two sapphires in Bellevue park on Ninth street Sunday evening. Liberal reward to finder. Phone 3664. Mrs. Herbert Ferguson. 16-4tp

LOST—Violin, Saturday night between town and Wichita bridge. Finder leave at North Side dance hall and receive reward. 16-3tp

HELP WANTED—MALE.

MEN to learn barber trade. Position guaranteed. Call Imperial Barber College, 517 Seventh-st., Wichita Falls. 352-31tp

MEN WANTED to do secret service; no school. The Douglas Detective Agency Inc., Great Bend. Easy money for big pay. Write A. W. Walker, district manager, 317 Great Bend, Kansas. 10-10tp

WANT to hire a good blacksmith and wood worker. Joe Cox, Red Springs, Texas. 13-6tp

YOUNG woman with some experience to operate a camera; also callers and demonstrations. Story Studio, 815½ Indiana, over Majestic Theatre. 14-3tp

NEAT appearing young men wanted as salesmen on train. Apply at 511 Seventh Union News Co. 14-3tp

BUSINESS PLACES FOR RENT

FOR RENT—Servant house to colored people 1920 Eighth-st., after 8 o'clock mornings. 15-3tc

SALESMEN WANTED.

SALESMEN Wantde—We have openings for men in Wichita, Clay and Montague counties. Men wishing permanent connections desired. We sell direct to consumer. Good pay for producer. Call A. J. Shirley, local sales manager, 1508 Burnett-st. Phone 2279. Real Silk Hosiery Mills, Indianapolis, Ind. 16-3tc

SITUATIONS WANTED.

WANTED—Position as typist or office work. Have had two year's experience. Phone 2442. 13-7tp

MIDDLE aged refined, respectable woman alone to stay with lone woman or care taker while family is away. Will go anywhere. Address box 76, care Times. 15-2tp

EXPERIENCED young lady stenographer desires permanent position or will do temporary work through summer months. Phone 5018. 15-3tc

WANTED—Position as housekeeper by middle aged lady. Experienced. References. Phone 4475. 1212 Indiana. 16-1tp

WANTED—TO BUY.

WANT to buy by June 10, two bedroom suits, two good rugs, 9x12, one dining room suite, six rockers. Phone 2335. 15-10tc

WE PAY liberally for used furniture. Phone 5528 and our buyer will call. Micks Furniture Co., 716 Seventh-st. 16-7tc

WANTED—Fifty feet garden hose, second hand. Box 98, care Times. 16-3tp

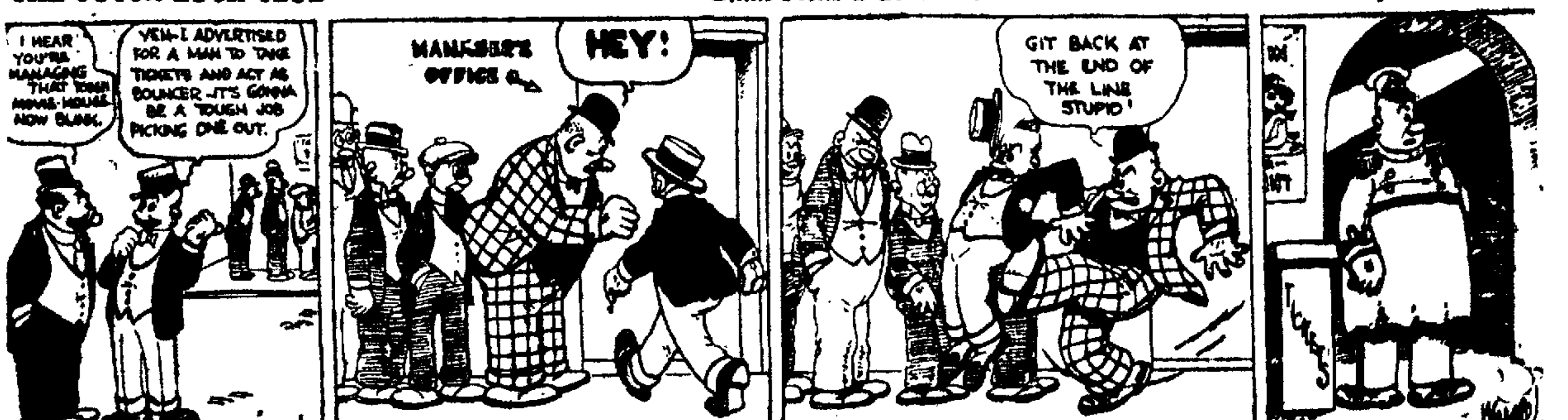

HELP WANTED—FEMALE.

WANTED—Settled white woman to help with house work. Apply 1802 Kemp-blvd. 16-2tp

YOUNG girl wants work as nurse girl, or light house work; no washing or ironing. Call Mildred Walker. Phone 3385 after 2 o'clock Sunday. 15-3tc

WHITE girl wanted for general house work. Phone 4868. 15-2tp

WANTED — Experienced German girl for house work. No washing or ironing. 2506 Tenth-st. Phone 5841. 16-3tc

SERVANT house for rent—2100 Ninth-st. 16-3tc

WANTED—TO RENT.

WANTED—To rent about June 1, unfurnished five room bungalow, or lower apartment with modern conveniences and garage. Call Adams at 6989. 11-6tc

WANTED—To rent one or two light housekeeping rooms by young lady. References exchanged. Box 83, care Times. 15-3tp

ROOMS WITH BOARD.

ROOMS with or without board, cheap. 1210 Indiana. Phone 4475. 363-30tc

ROOM and board. Nice, cool, front room. 1608 Bluff. Phone 2226. 13-5tc

ROOM and board in private family and in private home; home cooked meals, very reasonable. 1507 Travis. Phone 3229. 16-3tc

ROOM and board for two gentlemen. Three meals a day $9 week; refined family; close in. Box 174, care Times. 16-1tp

STRAYED, STOLEN, IMPOUNDED.

LOST—Shetland pony, black. Tied behind Christian church between 7:30 and 10 p. m. Phone 6072 15-3tc

BEDROOMS FOR RENT.

ROOM and board at 1501 Travis. 11-7tp

CHOICE of large or small bedroom, modern, cool, clean and close in. 1409 Austin Phone 2224. 11-12tc

FOR RENT—Nice, cool bed rooms, $2.50 to $4.00 week. Railroad men $10 and $12 month. Garage privileges. Phone 4475. 1210 Indiana. 13-7tc

COOL bedroom, convenient to bath; garage. 1515 Ninth-st. Phone 2886. 15-7tc

TWO rooms and sleeping porch, nicely furnished to couple only, reasonable rent. Address box 132, care Times. 15-2tp

FOR RENT—To couple, front bedroom; private entrance; adjoining bath; on pavement; garage; kitchen privilege if desired. 1805 Eleventh. Phone 6783. 15-3tc

NICE clean rooms with running water, $6 per week; $1 extra for two in room. Stonewall Hotel. 15-7tc

CLEAN, cool rooms for rent. 707 Burnett. 15-3tc

NICE cool upstairs room, close in, good location. Phone 6472. 902 Austin 16-2tc

WELL furnished northeast bedroom in quiet, cool brick home. All conveniences. One man $30, two men $35; garage $5. 905 Broad. 16-2tp

COOL bed room for man and wife or two young ladies. 1107 Burnett. 16-3tc

SOUTHEAST bedroom convenient to bath and telephone. 1407½ Lamar.

HOUSEKEEPING ROOMS

ONE or two desirable furnished housekeeping rooms, 1407½ Lamar-st. 11-7tc

FURNISHED light housekeeping rooms for rent. Phone 6753. 14-3tc

TWO furnished light housekeeping rooms, modern. Phone 2298. 14-3tp

FOR RENT—Three rooms furnished, modern; has private entrance. On car line. Phone 6958. 14-3tp

FOR RENT—Two furnished housekeeping rooms, close in; also one bedroom, 512 Lamar. 15-3tp

TWO well furnished light housekeeping rooms, private entrances, connecting bath, sink in kitchen, use of telephone, to responsible couple. 1405 Ninth-st. 15-3tp

FOR RENT—Three southeast furnished light housekeeping rooms, no objections to baby. 1401 Bluff. Phone 6721. 15-2tp

TWO large nicely furnished rooms and garage, third door off Monroe-st. pavement. 2150 Avenue F. 15-3tp

HOUSEKEEPING rooms, everything furnished. 502 Austin-st. Phone 2901. 15-7tc

FOR RENT—Two furnished light housekeeping rooms, modern, reasonable. 1712 Taylor-st. 15-2tp

TWO furnished light housekeeping rooms, modern. Phone 2602 14-3tp

ONE or 2 light housekeeping rooms furnished. $4 week; garage if desired. Phone 6414. 305 Scott 15-2tc

FOR RENT—Furnished housekeeping rooms, modern; garage if desired; reference exchanged. Call at 1623 Lucile. 15-2tp

FOR RENT—Two housekeeping rooms with sink in kitchen; also one bed room. 907 Austin; phone 6728. 16-2tc

FOR RENT—Three room furnished apartment. Strictly modern. 1405 Polk-st 16-2tp

DWELLINGS FOR RENT.

FOR RENT—Three room house in rear of 1105 Broad-st. Phone 5467. 12-7tc

THREE room house, with bath; rear of 902 Broad-st. 14-3tp

FOR RENT by June 1—Five-room house. 1303½ Lamar-st. Phone 3357. 14-3tp

FOR RENT—Furnished six-room house, modern, new; one block of pavement and car line; garage. 1920 Eighth-st., or phone 7343 after 8:00 mornings. 14-3tc

MODERN 4-room furnished house with sleeping porch. Inquire at 704 Fourth-st. 15-3tp

FOR RENT June 1—Six-room modern unfurnished house, located 1807 Tilden-st. See Owen & Bundy, 505 Waggoner Bldg. Phone 2791 15-3tc

FOR RENT—5-room modern house, vacant June 6; 1600 block on Tenth-st. See A. E. Brown, 822 Scott. 15-3tc

FOR RENT—Five room house at 1005 Eleventh. See D. M. Hardy, residence phone 5130 or office phone 5328. 16-3tc

FOR RENT—Modern five room house, located 1814 Monroe. Call Owen & Bundy, 505 Waggoner-bldg.; phone 2791. 16-3tc

FOUR room modern house $30 a month. 1406 Eighteenth-st. Phone 6379, residence 3630 16-3tp

FOR RENT—Five room furnished house at 2334 Eighth-st. Call 5256. R. O. Grant. 16-5tp

APARTMENTS.

3-ROOM furnished apartment, everything furnished. 709 Burnett-st., Hillside. 16-3tp

FURNISHED apartment, two rooms and sleeping porch; private entrance, with garage if desired. To couple only. Rent reasonable. Address box 120, care Times. 16-2tp

FOR RENT—4 nicely furnished rooms over garage, garage if desired; very reasonable. 1706 Eleventh. Phone 2335. 15-2tc

THREE room furnished apartment, 940—2704 Eighth-st; phone 3632. 16-3tc

THREE room unfurnished modern apartment, good location; gas, water and lights furnished—$25. Heigerson. phone 2973 or 2882. 15-3tc

UNFURNISHED ROOMS FOR RENT

FOR RENT—2 unfurnished rooms, modern. 1300 Fifteenth. Phone 2309 14-3tp

FOR RENT—Two unfurnished rooms with sleeping porch. No children. 1516 Fifteenth-st. 16-7tc

TWO large modern unfurnished housekeeping rooms one block from end of Southland car line—1400 Britain-st. Phone 6586. 16-3tc

FOR RENT—Two unfurnished rooms—707 Holliday. No children. 16-2tp

DRESSMAKING.

DRESSMAKING—Children's handmade dresses $1.50 and up; ladies' gingham and organdie dresses, $2.50; silk dresses, $5. Hemstitching, accordion pleating and button making. Phone 2830. 1409 Tenth-st. Miss Eva Ingham. 357-30tc

HEMSTITCHING 10c per yard—1205 Lamar, phone 3271. 1-30tc

HIGH class dressmaking. Afternoon and evening gowns a specialty. 911 Eleventh-st.; phone 2136 3-14tc

DRESSMAKING, all work guaranteed, price reasonable Miss Mitchel, phone 4045. 901 Austin 15-7tc

HEMSTITCHING 9c. 1306 Eighth. Phone 2813 Mrs Hudgens 16-30tc

FINANCIAL.

NOTES PURCHASED.
We are always in the market to purchase notes secured by producing oil properties and first lien real estate notes.
C. W. REID
422 American Bldg.
Phone 4528. 16-7tc

BANK STOCK—We offer for sale 25 to 100 First National of Wichita Falls at an attractive figure. Edwin McKellar, Austin, Texas. 15-4tp

WANT to get in line with someone who will make a personal loan on my home. Geo Manross. Phone 6863 and I will call. 16-2tp

MONEY
To loan on first lien real estate as security. Bain Morse, 718 American Bank-bldg. Phone 2641. 16-2tc

PIANO TUNING AND REPAIRS

YOU want the best piano tuner; available two days a week. B. G Ripley Music Co. Phone 2475. 13-20tc

CARPET AND RUG CLEANING.

R. A. BAILEY, rug cleaning latest guaranteed methods; prices reduced. Phone 6323 279-tfc

VACUUM cleaner for rent. Phone 2780. 8-30tp

VACUUM cleaners for rent. Rugs cleaned 75c. Phone 6609. Mr. Schaul. 10-30tp

HOUSEHOLD GOODS FOR SALE.

FOR SALE—Piano, book case, desk, side board, gas and coal stoves, coal and wood. 1622 Tenth-st. 11-7tp

JUST DIAL 6011
and our buyer will come right out to look at that bit of household goods you want to sell. We pay the top price.
We have some bargains in used furniture for you when you are ready to buy.
STAR FURNITURE CO.
810 Indiana. Phone 6011. 11-10tc

HOUSEKEEPING rooms everything furnished. 502 Austin. Phone 2901. 13-7tc

FOR RENT—Close in modern furnished housekeeping rooms; cheap 205 Scott. 13-4tc

FOR SALE—5-piece walnut bedroom suit, also gas range. Apply 105 Dallas-st. 15-3tp

FOR SALE—Today and tomorrow, one tarpan tapestry living room set, six piece walnut bedroom set, two velvet rugs, one Turkish leather rocker, two gas stoves, one refrigerator, two kitchen tables, one lawn mower, 50 feet garden hose. 1605 Fourteenth-st.; phone 2380. 15-2tc

FOR SALE—White sewing machine, reasonable if taken at once. 1814 Taylor. 15-3tp

FOR SALE—Fifty pound capacity ice box and 150 pound refrigerator. Also gas range. Phone 3115 Monday 15-3tc

WILL pay cash for six or eight rooms of furniture. Also beds, springs, mattresses and dressers. Phone 5389. 14-10tc

TWO bed room suits, two birdseye dressers, four rugs, Hoosier kitchen cabinet, gas cook stove, refrigerator, dining table and chairs, odd rockers 1518 Tenth 14-5tc

FOR SALE—One gas range in good condition, $8.50. Phone 3246 16-3tp

FURNITURE.

ONLY a few more days to register for the cedar chest we are giving away. We have wonderful bargains in second-hand furniture. Carlton Furniture Co., 617 Indiana. Phone 2666. 15-4tc

AT OUR new location we are buying and selling more used furniture than ever. Whether you are buying or selling it will pay you to see us. Micks Furniture Co., 716 Seventh. Phone 5528 16-7tc

FOR SALE, TRADE OR LEASE.

FOR SALE or Trade—Do you want a bargain in a new four room house. Must sell. Good rent property. Price $1,425. Good terms. Consider car. Phone 3851. The Miller Lumber Co. 14-3tp

FOR SALE or Trade—Reo six in good condition. Will sell or will consider Ford in trade. Can be seen at 511 Burnett. 16-1tp

FOR SALE or Trade—Grocery store, good location, bargain. Apply 1612 Ohio-st 16-4tp

MACHINERY AND TOOLS.

FOR SALE—Ten thousand feet 2 in. pipe. Also other pipe and oil well supplies of all kinds. Texas Iron & Metal Co., 304 Mississippi, phone 6886, P. O. box 336. 3-15tc

LIVESTOCK FOR SALE.

FOR SALE—Exceptionally fine Jersey cow, will be fresh in few days. Inquire at 402 Bridge-st., before Tuesday noon. 15-2tp

MUSIC AND VOICE CULTURE.

FOR RENT—Howard mahogany piano. Splendid condition. John L. Jones Furniture Co., 710 Seventh-st. 12-tc

POULTRY, EGGS AND PET STOCK

REGISTERED Boston bull pups, $25. Pit bull pups $10. Todds Kennels 501 Rockwood, Dallas, Texas. 12-18tp

FOR SALE—Twelve Black Minorca hens and one cockerel. Phone 2862 16-3

FOR SALE—MISCELLANEOUS.

FOR SALE — One 12-ft. Deering binder with header and binder attachments; in good condition. S M. Daniel, box 127, Burkburnett, Texas. 13-7tp

FOR SALE—Pope 1-cylinder motorcycle, excellent condition. $25. Inquire 2410 Tenth-st. 14-3tp

FOR SALE—National cash register, first class. One small bar counter. Can use for any kind of business. One ice box. 801 Seventh-st. 15-2tc

FOR SALE—Half price, electric washing machine, good condition, lawn mower, practically new, good cotton mattress and iron bed. Call 1732 Huff after Sunday. 15-3tc

FOR SALE—Two electric fans, practically new. Phone 5876. 16-11c

FOR SALE—Boy's suit, size 14 or 15; also boy's wheel practically new. Call at 2109 Broad. 16-3tp

BUSINESS OPPORTUNITIES.

FOR SALE—Fern Cafe, 815 Ninth-st, now open and doing good business. All in good repair. Will consider a good car as part payment. Inquire at 507 Austin or phone 2418. 11-7tc

FOR SALE—Grocery store in good location with good clean stock of goods and doing good business. Call at 209 Scott. 14-3tp

FOR SALE—For cash, grocery doing good business, well located in Floral Heights, cheap rent. Don't apply unless you have car and $500 or $900. Phone 3258. 15-2tp

FOR SALE—One of best groceries and meat markets in Wichita Falls, doing good business, good location. Have other business. Don't answer unless you have the cash and mean business. Address: Box 186, care Times 15-2tp

AUTOS AND ACCESSORIES.

AUTO painting, the kind that looks right and wears right. Smith & Smith, 805 Seventh-st., upstairs. Phone 6829. 355-30tc

WE CAN sell your car. No storage charges.
SECURITY MOTOR SALES CO.
714 Ninth-st. Phone 2019. 360-30tc

WE WILL buy or sell your car. No storage charges.
BANKERS USED CAR EXCHANGE
Phone 6818. 366-20tc

FOR SALE—Dodge touring car, good condition, cheap. See Al Hetskie at Kent Bros. 10-7tp

FOR SALE—One Dodge commercial car and several other second hand cars at Scotland Garage, 1200 North Third-st.; phone 6277. 14-3tp

USED CARS WANTED.
We pay cash and make terms. L. & M Auto Market, 911 Scott. 15-7tc

FOR SALE—New five passenger sport model Mercer with wire wheels, two extra wheels, only used short time as demonstrator. Call 6748 during week days between 8 a. m. and 5 p. m. See car at 2017 Pearl-st. 15-3tc

FOR SALE—One two ton White truck with winch and Warner trailer; 14 barrel oil tank with pump, for truck. P. J. Sines, Electra, Texas. Phone 377 15-3tp

FORDS WANTED.
We pay cash and sell on terms. Will buy other cars also. L. & M. Auto Market, 911 Scott. 15-7tc

FOR SALE or Trade—One ton pneumatic tired truck. 607 Burnett. 14-2tp

DEPENDABLE USED CARS.

1920 Buick touring.
1919 Buick roadster.
1918 Buick touring.
1919 Buick seven passenger.
Two Dodge roadsters
We rebuild and refinish all of our used Buicks. They look and run like new.

DIXON MOTOR CO
808 Scott, Phone 4111 14-3tc

FULLER Battery and Electric Co., can save you money on your battery work; expert mechanics; satisfaction guaranteed. U. S. L. batteries. Phone 6818. 612 Indiana 15-3tc

BUICK four and $100 cash for six-cylinder car, 604 Sixth-st, 15-3tp

OIL LEASES AND STOCK.

ROTARY and Star machine, drilling contractor. J. E. Parson, P. O box 1038, Burkburnett. 7-30tp

OIL PRODUCTION WANTED
Producing properties in Wichita county, 50 barrels up with undrilled locations or acreage preferred. Must be priced right. Submit what you have direct to purchaser if your property contains possibilities. Address Box 139 care Times. 10-6tp

GYPSY-BURKE stock for sale. 100 shares; best offer buys it. Felix Ury, general delivery, Dallas, Texas 13-6tp

ELECTRA leases; have choice leases in desirable territory Electra field; quick action necessary. Arthur Lyons, 505 American National Bank Bldg. 15-3tc

PRODUCTION wanted; have buyers for production, any size. Can handle quickly and satisfactorily. Arthur Lyons, 505 American National Bank Bldg. 15-3tc

FOR SALE—String of heavy standard tools, with or without lines; also 15-in, 12-in, and 10-in casing; all like new; 75 cents on the dollar. Room 315 Commerce-bldg. Phone 5501. 16-7tc

HOTELS AND ROOMING HOUSES.

LEAVING city. If you are interested in buying good hotel—cheap rent, sacrifice—call phone 4447. 16-4tp

IMPROVED CITY PROPERTY.

Phone 2791 505 Waggoner Bldg
OWEN & BUNDY
Real Estate and Rentals. List your property with us 355-30tc

WILL sacrifice a home. Lovely, large living room, tiled bath, elegant fixtures, five rooms and breakfast room, garage, on pavement. Must sell. Phone 6352 or 6464 15-3tc

ON pavement, a real bargain. Five room modern bungalow and garage. Price only $3,250—$300 cash. Phone 6352 or 6464. 15-3tc

BIG sacrifice, account owner leaving city. Six room modern house, east front on paved street; garage with solid driveway, nice lawn, shade trees and flowers. Phone 3367, 1312 Monroe. 13-4tp

FOR SALE—House and lot—three rooms and bath, modern—$1,200 Terms. 608 Broad 15-6tp

FOR SALE—Here you are. A bargain. Here is a place in the hard to find class. Nice four room cottage and bath. Corner lot. Everything modern; new paper and paint, one block from car line, two blocks from business center. Our price for quick sale is $2,750 with a small payment down, balance to suit
BAIN-MORSE
718 American Bank-bldg. Phone 2641. 16-2tc

UNIMPROVED CITY PROPERTY.

GOOD lot in Floral Heights, $600; $100 cash. Phone 6352 or 6464 15-3tc

LEGAL NOTICE.

MARTIN Printing and Stationery company, a business firm composed of J H Martin, I A Farris, R. A Day and Ann Cargill, with its principal business office in Wichita county, Texas, hereby gives notice of intention to become incorporated without a change of the firm name May 22-29; June 5 to 12

SHERIFF'S SALE
The state of Texas, county of Wichita: Notice is hereby given that by virtue of a certain order of sale, issued out of the honorable 89th district court of Wichita county, of the 11th day of May, 1922 by A. F. Kerr, district clerk of Wichita county, Texas, for the sum of sixty-three and 01-100 dollars and costs of suit, eighteen and 40-100 dollars for taxes, in favor of state of Texas in a certain cause in said court, No. 8587-C, and styled The State of Texas vs C W. Bean, R M Moore and unknown owners, placed in my hands for service, I, Fred K Smith, sheriff of Wichita county, Texas, did, on the 11th day of May, 1922, levy on certain real estate, situated in Wichita county, Texas, described as follows, towit Lot No. 5 in block 61 in the original town of the city of Wichita Falls, Wichita county, Texas, and levied upon as the property of C. W. Bean, R. M. Moore, and unknown owners, and that on the first Tuesday in June, 1922, the same being the 6th day of said month, at the court house door of Wichita county, in the city of Wichita Falls, Texas, between the hours of 10 a. m and 4 p. m., by virtue of said levy and said order of sale, I will sell said above described real estate at public vendue, for cash, to the highest bidder, as the property of said C. W. Bean, R. M. Moore, and unknown owners. And in compliance with law, I give this notice by publication, in the English language, once a week for three consecutive weeks immediately preceding said day of sale, in the Wichita Daily Times, a newspaper published in Wichita county. Witness my hand, this 11th day of May, 1922. Fred K. Smith, sheriff Wichita county, Texas; by F. E. Johnson, deputy. May 15, 22, 29

STRONG SERMON BY DR. GREEN SUNDAY AT CENTRAL CHURCH

Dr James S. Green, recently called to the pastorate of the Central Presbyterian church from Kentucky, preached a strong sermon Sunday morning on "the New Earth" as the prophet Isaiah described the world to come, taking his texts from Matthew and his references from both the prophetic utterances of the Old Testament and the promises of the New.

The texts from Matthew, "It is given unto you to know the mysteries of the kingdom of heaven," and "Ye cannot discern the signs of the times," were quoted in the opening of the sermon as among the most suggestive utterances of Jesus Christ. "The most profound and revolutionary epoch in human history was opening then and there," he declared:

"The man who was to reshape the world life was speaking. Yet the people could not see and could not understand. The old order, the familiar paths of thought were good enough for them. Weatherwise as to heaven and earth, they were blind and deaf as to the cosmic changes in the spiritual world. This is the persistent evil that bars the progress of the race from age to age. That changed conditions demand new thinking seems to be a hard, strange saying to each generation. You cannot live successfully in the conditions of today with the thinking of yesterday. At this point is waged the eternal battle between conservatism and progress. Many need to learn to read the signs of the times in this day.

New World Life and Ideals.

"The culmination of both the Old and New Testaments may be found in the ideal of a new world life. Old Testament prophets present inspired pictures of an ideal world where wolf and lamb shall dwell together, the leopard and kid shall lie down together, and the calf and young lion and the fattling together, and a little child shall lead them. So blessed and so profoundly different was the new order of things to be that Isaiah called it 'a new earth.' In the closing chapters of the Revelation, John gives his apocalyptic vision of 'the new heavens and new earth wherein dwelleth righteousness.'

"The burden of the teaching of Jesus was the kingdom of God, and ideal state of divine peace and joy and righteousness on the earth. Jesus taught his followers to pray for, and therefore, to expect the full coming of God's kingdom in this world when His 'will shall be done on earth as it is done in heaven.' We believe this to be the consummation toward which the world's activities are unconsciously working. Israel's ideal of world dominion as revealed by the prophets was an ideal of a kingdom which was to attain greatness and peace through righteousness.

Growth of Ideals.

"There is an evolution in ethical standards which corresponds to a changing environment. Many great teachers have arisen who have promulgated ideals far in advance of their time, which have only been gradually understood and accepted as working ideals. No Christian nation has yet grown up to the standards of the Ten Commandments, much less to the ideals of the Sermon on the Mount. Though the principles of conduct that Christ laid down were largely social, our religion has been very largely individualistic. The majority of people still think that the ethical ideals of the Sermon on the Mount are not practical. World conditions, however, are rapidly becoming such that its ideals will be the only ones that are practical. Men are going to be compelled to live together in harmony or they will not be able to live at all. The world has entered upon a new age of such inter-dependence that the ideals governing action must henceforth be social and not individualistic. It is only in the light of the new world life that the Christian Church has begun to understand what Jesus meant by the kingdom of heaven. An ideal for human society in which all men should live as brethren and the 'will of God be done on earth as it is done in heaven.'

"Christianity is for the individual, society, state and world. Proof that Christianity is for the individual and for all human society lies in the realization of what Jesus meant in his preaching of the kingdom of heaven, which beyond question formed the burden of His message. This forms the key to his ministry. 'Jesus began to preach, and to say, repent for the kingdom of heaven is at hand.' He refers to the kingdom of heaven more than fifty times in the gospel of Matthew, and more than one hundred times in the three synoptic gospels. This was the burden of the commission given to his disciples 'As ye go preach saying the kingdom of heaven is at hand.'

What Kingdom of Heaven Means.

"Although Jesus repeatedly speaks of the 'Kingdom of Heaven' nowhere does he distinctly define it. He did not need to do so. He spoke to the Jews to whom the term was familiar, at least ever since the prophecy of Daniel. They understood what he meant. And if he did not define it then he must have meant what they understood by the kingdom of heaven. (1) The Jews understood a kingdom upon this earth. It did not mean a kingdom after death. (2) They believed this kingdom would be universal. (3) They believed that this kingdom would have an ideal character. The Old Testament is full of pictures of this idealistic kingdom. We conclude that Christ must have meant an ideal kingdom on this earth, under His spiritual reign, as the Divine Sovereign ruler. In this earthly, universal-ideal kingdom, the law of God was to be its law, and its peoples dwelling in peace and happiness. Jesus did not say when this kingdom should be perfectly established, and he disabused the mind of his followers of the idea that it was to be immediate. It was to be an evolution progressive, and it is still coming. The limitations of the kingdom always come from its perversion, not from its practice. Because misunderstood rather than applied. The limitations of the kingdom always come from its perversion, not from its practice. Because misunderstood rather than applied. The religion of Jesus is today the only religion which is not provincial, which is universally adaptible to the whole world and to all the changing conditions of human society in all ages and at all times. It is universal. No mind can measure the evils now existing, and which have come to the world in the passing ages—what indefinite loss to the church, because Christians have failed to apply Christ's teachings, His ideals as the healing balm to the festering sore of human society in its social, economic, national and world life. This is the chief obstacle to the progress of the kingdom, to all mission work at home and abroad. Only the complete Christly religion of the kingdom of heaven as Jesus taught can save the World. And it is this universal, ideal, complete, sufficient, early kingdom of heaven for which we are to pray, in which we are to believe, and which is still coming in this world."

LOCAL SCHOOL MEN TO SUPPORT MARRS' CANDIDACY

S. M. N. Marrs, first assistant state school superintendent and candidate for the office of state superintendent subject to the democratic primaries in July has the endorsement of practically all of the principal school men in this county, it is stated.

Prof. Lee Clark of the city schools County School Superintendent Burl Bryant and J. R. Parks of this city, accompanied Mr. Marrs to Electra and Burkburnett Monday where Mr. Marrs was scheduled to speak.

Mr. Marrs is a personal friend of R. M. Dinsmore, principal of the Electra schools, E. J. Woodward of the Burkburnett schools and W. R. Bradford of the Iowa Park schools.

Powder puffs, cigarette cases and coin purses are concealed in the handles of the newest parasols.

INSURANCE SERVICE
O. W. Harvey
INSURANCE AGENCY
PHONE 4000
314 American Nat. Bank Bldg.

Parfet & Martlew
FEDERAL TAX SERVICE
LEGAL AND ACCOUNTING
411-12 Kemp & Kell Building
Wichita Falls, Texas

Drs. Hampshire & Hoover
Skin and Venereal
... Waggoner Bldg.
PHONE ...

ICE
Means—Saving of Food and Hence Saving of Money.

ICE
Means—Saving of Milk and Gives you Cold Drinks.

ICE
Means—Getting Full Nutrition out of Food.

ICE
Means—Peoples Ice Co., Where You Get Pure Ice and Full Weight.

SAVE MONEY—BUY COUPON BOOK
300 lbs. .... $1.95 500 lbs. $3.25
1000 lbs. .... $6.50 2000 lbs. $12.00

Peoples Ice Co.
Morris A. Marcus — Abe Marcus
5th and Indiana—5259 Phone 5061—S. End of Ohio
Wichita Falls, Texas
Member of National Association of Ice Industries
Your Protection—Guarantee of Purity

NEWSPAPERARCHIVE®

WAGGONER RANCH LEASE AUCTION ON JUNE FIFTEENTH

Simultaneously with the announcement in Sunday's Times of the auction sale of oil leases on the Waggoner ranch June 15 appeared similar announcements in about fifteen metropolitan newspapers and journals in various parts of the country, according to a statement made to The Times by James L. Post, a press and publicity director formerly of St. Louis, now located in Wichita Falls, and who has been given charge of the exploration department of these auctions. He was selected to direct the work at the suggestion of E. C. D'Yarmett, a mining engineer and geologist of national reputation, who has for some time past made his headquarters in Wichita Falls. Post says he is weaving a lot of data into readable shape to be used in connection with the Waggoner ranch oil lease auctions, but that the time is too short to prepare and release it with this initial announcement in Sunday's Times, so he is going to let the announcement elsewhere in this issue speak for itself. He has, as he expresses it, some big job on hand to cover the country in the brief time allowed, but as he has on previous occasions outlined and directed several national commercial campaigns as well as the press and publicity of several successful gubernatorial campaigns back in Missouri, he says it makes him feel at home. He is not quite a stranger in this community, having made us several visits and several articles written by him have appeared in The Times. In speaking of the mining engineer who is so enthusiastic about the Waggoner ranch, he stated that D'Yarmett way back in 1900 was chief engineer of the Miles Salt company, which company that year rented some property near Beaumont, Texas, to Captain Lucas, who was D'Yarmett's immediate predecessor as the company's chief engineer. Captain Lucas prospected for sulphur and in so doing opened up the famous "Spindle Top" which startled the world. Mr. D'Yarmett is familiar with oil conditions and indications all over the country and located the fifth well in the Osage nation about 1903. D'Yarmett says there are 15 distinct oil producing sands in this territory of Texas, whereas there are only four such sands in the Osage nation. Said Mr Post: "In 1904 Mr. D'Yarmett estimated that the Osage nation would produce 800 million barrels of oil. The production has reached his figure and passed it. He estimates today that the Waggoner property will produce 200 million barrels. He says that where oil has been struck on the Waggoner property it has produced 12,000 barrels per acre with an acre only partially developed.

'Out off the ranch at Waggoner headquarters Bob More, as W. T. Waggoner's personal representative, sits on his throne single-handed and alone, modestly, quietly and efficiently wielding his sceptre in the shape of a red pencil and disposing of more business in an hour than the average public official presiding over a municipality with two or three secretaries to help him and three or four under-secretaries to complicate matters, would dispose of in a week. He sees everybody that calls and his answers are quick, quiet and firm. His face is a study when the big barbeque and auction set for June 15 is mentioned. He gets as excited as a school boy looking forward to a picnic as he outlines the great preparations he is making to entertain his guests and the guests of his big chief.

"W. T. Waggoner, cattle king and empire builder and the wire surrounding whose ranch, if laid out in a straight line would reach from New York to San Francisco. The announcement in Sunday's Times states that any one wishing additional information can obtain such by addressing Robert L. More, Waggoner Ranch Headquarters, Vernon, Texas."

STIMULATING MESSAGE AT NORTHSIDE REVIVAL

On Saturday evening, the sixth in the series of services, Judge W. E. Wilson brought a stimulating message that deeply interested the hearers.

Reading from the 38th chapter of the book of Jeremiah the speaker, with the manifest skill of an attorney for the defense, directed attention to the arraignment and trial for his life of the old prophet. Because he had dared, under duress of conscience, to foretell the impending doom of the city and temple as pronounced by Jehovah, the princes and those associated with them in ecclesiastical authority condemned Jeremiah to death upon the charge of blasphemy. But the princes of Judah and the leading people protested against it and maintained his innocence, as also did the venerable prophet himself in his defense on the stand. The certain destruction of the nation and its capital was shown to be the result of a shameful disregard of the divine will and finds its counterpart today in the history of countries and individuals who forget God's mercies and violate His ordinances. The speaker declared it was but the fulfillment of the Savior's utterance of a fixed law that "Whatsoever a man soweth that shall he reap."

On Sunday morning the pastor presented the claims of the Holy Spirit, considering (1) His place in the Holy Trinity, (2) His personality, and (3) His relation to mankind as an indispensable helper. Without His "striving" the sinner will not experience sufficiently deep conviction and contrition for his sin to induce him to flee the wrath to come and find salvation. The sinner may "resist" and "grieve" and "quench" the Holy Spirit's influence effectually, resulting in his utter and eternal undoing. It was also shown that failing to loyally follow the leadership of the Holy Spirit (Romans 8:14), the saved soul must be unhappy, disobedient and inefficient as a follower of the Master. The Holy Spirit must be welcomed, entertained and honored as royal guest of the Christian's heart.

At night the pastor took for his theme The Way Into the Kingdom of God, and the active and passive service enjoined, as set forth in the beatitudes (Matthew 5:3-12).

The message tonight will be brought by Judge S. A. L. Morgan.

W. A. BETTS, Pastor.

CLAY COUNTY BOYS BLUBS TO MEET JUNE 13 AND 14

HENRIETTA, May 29.—T. B. Lewis, county farm demonstrator, will hold a meeting here of the boys clubs on June 13 and 14 for an animal judging demonstration and contest. The subjects will be from livestock and three experts of the Agricultural and Mechanical college will be present.

Modern Woodmen of America.

The meeting Thursday night, June 1, will be of especial interest to all Woodmen. Come out and have a good time; addresses and refreshments.—E. G. COOK, clerk. 15-4tc

SUNDAY MORNING SHOWER NETS ONE TENTH OF AN INCH

One-tenth of an inch of rain fell early Sunday morning from the storm that was blown in by a strong west wind. There was considerable play of electricity in the storm and the wind at times reached near to the danger point velocity. No damage, however, was reported.

The storm, however, served the purpose of bringing slightly cooler weather over that of Saturday. The high mark for Sunday afternoon was 92 degrees and during the night fell to 73.

Early Monday morning a few drops of rain fell in this city but Burkburnett reported a very heavy rain which extended over a period of half an hour. Light showers were reported farther north on the Northwestern.

Partly clouded skies were reported from practically all points on local railroads Monday morning.

BUILDING ACTIVITY REPORTED AT CHILDRESS

CHILDRESS, May 29.—Additional contracts are being let in Childress for new business structures and residences, aiding very materially in putting Childress in a class to itself for construction during the spring months. H. D. Turner, recent purchaser of one of the Buster Brothers lots on the west side of Swearingen street, is preparing to erect a brick business house. Thaten and company have contracted with Conductor Hurdelston for a 25 by 75 foot brick store building on the lot now occupied by Nelson's cafe. Engineer Ed Hartsell plans to build on the corner lot now occupied by the Robertson Grain and Coal company.

Mrs. Wright is remodeling the building recently damaged by fire. It will be modern in every respect. Engineer Mart Coyle is planning the immediate construction of a brick store building adjoining his two-story brick.

CROWELL BREEDERS BUY VALUABLE BOAR

CROWELL, May 29.—A $20,000 boar that has attracted the attention of swine breeders in Missouri and Kansas has been purchased by Ferguson Brothers and Blevins from the L. E. Lewis ranch at Childress. The boar will be used to build up the standard of their stock. The firm expects to put on a sale of 30 fine sows and gilts shortly.

Wichitans Lamp One Cool Million In Certified Check

Gang up, fellows, this is going to be good.

There's a man here, from New York, and he has a million dollars with him that he's going to invest in oil properties in this section—maybe.

There's no maybe about the million, though. It's a certified check on a big New York bank, and Wichitans who have feasted their eyes on it are unanimous in voting it a very handsome specimen of the lithographer's handicraft.

His name? A. P. O. N. Ain't puttin' out nuthin'. He doesn't want to get mobbed. He's working on the quiet, as behooves a man with that much money, and folks with stuff to sell won't be advised of his movements.

All kidding aside, he is working on some trades that will mean big things for the oil development of this section.

RIO BRAVO COMPANY TO BEGIN DEVELOPING OF HOLDINGS AT ELECTRA

The Rio Bravo Oil company, which owns in fee some valuable south Electra acreage, will shortly begin a brisk development campaign, putting down a number of wells, it was learned Monday, following the recent visit here of officials of that company, from Houston.

John R. Suman, assistant general manager, Production Superintendent Homer and other officials visited this city and Electra and mapped out their campaign. District offices are being established at Electra.

The Rio Brave company has taken over the original surveys given by the state to the H. & T. C. railroad in the Electra field, which that road has held on to for many years.

PARNELL TO BE IN LEGISLATIVE RACE, FROM THIS COUNTY

Another legislative candidate appeared Monday, when J. D. Parnell, who represented this district at Austin four years ago, announced that he would be in the race for place No. 1. Mr. Parnell will make his formal announcement shortly.

B. F. Johnson, who is considering the race for place No. 1, has not reached a decision as yet.

DIVIDENDS RECEIVED ON GOVERNMENT LIFE INSURANCE

Holders of government converted life insurance policies in this section of the country received the annual dividend this past week. The dividends this year amounted to one month's premium. Dividends are paid only on the converted policies.

RYZON BAKING POWDER

Not merely baking powder but increased leavening power. The special processes of manufacture is the reason.

RYZON is an improvement over old-fashioned powders. It has more raising power, is a slow, steady raiser. It retains its full strength to the last spoonful.

Order a can today. Make rich, brown, fragrant RYZON biscuits for every meal.

HELP WANTED!

50 EXTRA SALESPEOPLE

WANTED FOR

Saul's 8th Anniversary

Sale Which Starts

Friday, June 2nd

Apply Wednesday afternoon—not before. Call for Mr. Leatherwood.

SAUL'S STORE

Wait! Watch and You'll See!

BON-OPTO

brings rest and a fine feeling of ease and comfort to weak Work-Strained Eyes

It Soothes, Heals, Cleanses and Beautifies

BON-OPTO Strengthens Eyesight

HEAR HON. STERLING P. STRONG

OF DALLAS, TEXAS

Democratic candidate for the United States Senate, in open air meeting tonight at 8:00 o'clock, at corner of Ninth and Indiana on Moore & Richolt lot. It will be different from any political speech you have ever heard.

(Political Advertisement)

Mainspring and Balance Wheel

Confidence and good will are the mainspring and the balance wheel of business.

We try to render our customers service that it is easy for them to obtain and retain the confidence and good will of those who deal with them. To help make these factors permeate the whole structure of business.

The First National Bank

Indiana at Eighth St. Established 1884

Tomorrow Is Memorial Day
This Bank Will Not Be Open

LOOK AT THESE BATTERY PRICES

11-PLATE BATTERY	13-PLATE BATTERY	12-VOLT BATTERY
$14.00	$17.50	$18.00
Hup, Ford, Chevrolet, Overland, Buick	Buick, Studebaker, Hudson, Essex, Hup	Dodge, Franklin, Maxwell

Gamble Battery & Service Station

906 Lamar Phone 6526

Don't Worry About Employment in Future

The Publishers' Typesetting School at Macon, Ga., can solve the problem for you. Write for information.

To be sure of a chance to earn a living should be your chief consideration. Without it, your life will be a failure. To have a trade or profession is absolutely essential unless you are to live from hand-to-mouth—unless you are to be uncertain at times whether you can get the necessities for existence.

The course of study in the typesetting school at Macon, Ga., is getting remarkable results. The diploma is accepted in the trade as the equivalent of an apprenticeship. The publishers of this paper will gladly advise with you if you want to go into the work. Write—

TYPESETTING DEPARTMENT

GEORGIA-ALABAMA BUSINESS COLLEGE

Macon, Ga.

Count the Overlands on the Road

Unfailing Service and Low Cost of Upkeep Make the

Overland

America's Most Popular Low Priced, Comfortable Car

Touring or Roadster, $660 Delivered

EASY PAYMENTS

The Security National Bank

Wichita Falls, Texas

Commercial and Savings Accounts Solicited

"The Bank of Dependable Service"

Eighth and Ohio

LIBERTY BELLS

We Have a Few Banks Left—If You Want to Save Call and Get One

State Trust Co.

700 EIGHTH STREET

R. B. Huff, President. W. F. Weeks, V.-Pres. Wm. E. Huff, V.-Pres. and Treas.

RESPONSIBLE INSURANCE SERVICE—

Let us write your next policy. We are agents for old line companies.

Wm. E. HUFF

OFFICE WITH STATE TRUST CO.

TIMES WANT ADS GET QUICK RESULTS

Pimples, blackheads and boils—fresh yeast rids you of them

It is well known that pimples and blackheads (acne) and boils are often caused by errors of diet.

Fleischmann's Yeast is now being recommended for these embarrassing and painful skin troubles because fresh yeast corrects the errors of diet which cause them.

The surgeon of one important New York hospital states: "I have used yeast extensively and found it invaluable in curing boils." When 17 cases of pimples were treated with Fleischmann's Yeast at hospitals in New York and Philadelphia the results were remarkable. A typical case was a young man who had suffered from pimples for three years. He ate three cakes of Fleischmann's Yeast daily. In five weeks the eruption had cleared completely.

If you are troubled with pimples or boils, begin at once to correct them by eating 2 or 3 cakes of Fleischmann's fresh yeast daily before or between meals. Be sure it's Fleischmann's Yeast—the familiar tin-foil package with the yellow label. Place a standing order with your grocer for Fleischmann's Yeast.

Faith Batteries

Randle Auto Supply

906 SCOTT PHONE 6000

TELL US YOUR TROUBLES

Radio

APPARATUS AND SUPPLIES

W. S. Radio Supply Co.

711 TENTH ST. PHONE 2000

Come—

visit our plant and learn of the purity of bottled

Coca-Cola

Delicious and Refreshing

5¢

Our modern machinery keeps it free from the touch of human hands and insures absolute sanitation. Every bottle is sterilized.

A real beverage for the home—telephone your grocer for a case

Coca-Cola Bottling Co.

418 Ohio Ave. Wichita Falls Phone 6061

BOTTLED UNDER AN EXCLUSIVE LICENSE FROM THE COCA-COLA COMPANY, ATLANTA, GA.

NEWSPAPER ARCHIVE®